THE ALBUM

1945

John Lackman

Frank Schulz

Jean Canum

GEN

ALLEN COUNTY PUBLIC LIBRARY
3 1833 01852 9161

GC
977.202
SO8JAH,
1945

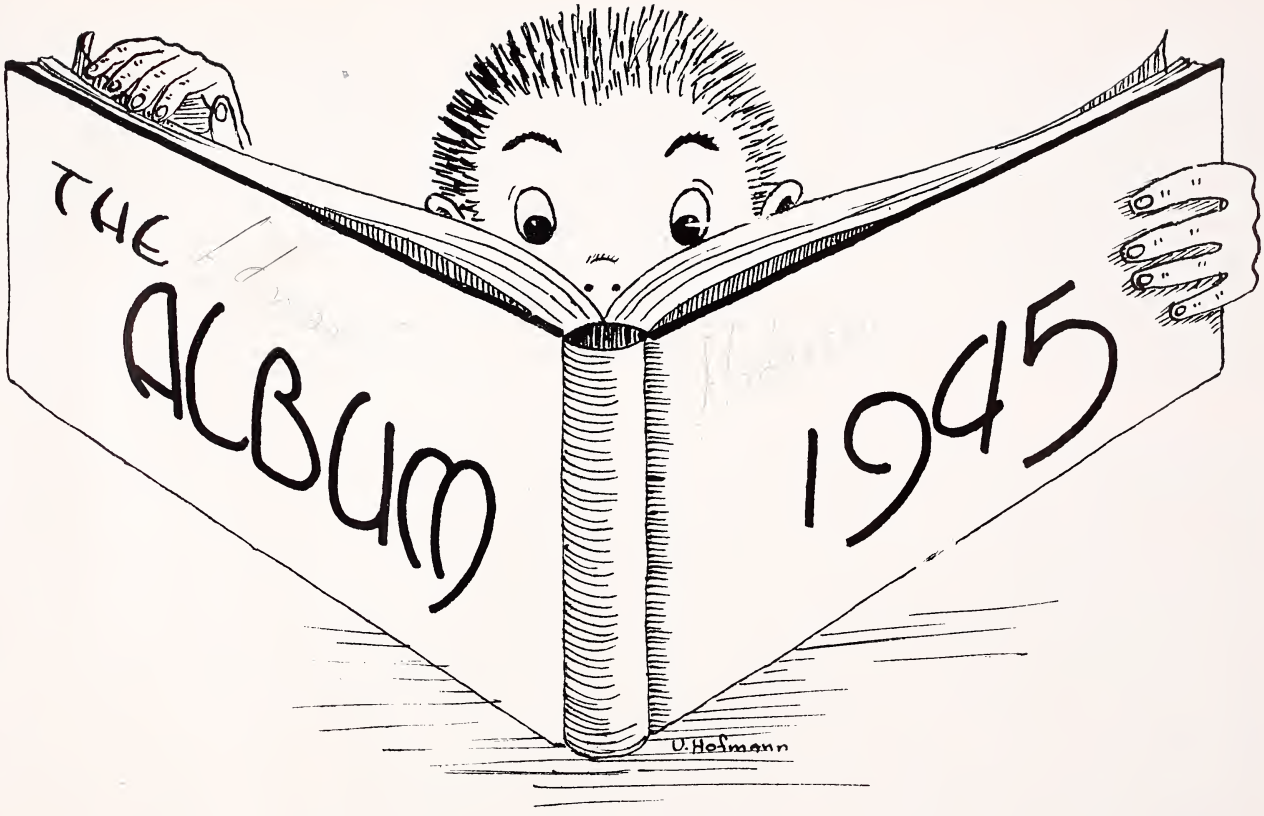

South Bend, Indiana
May, 1945

Published by the Graduates of
the John Adams High School

Nancy Constantine
Editor

Senior Sociologists Trip to Chicago

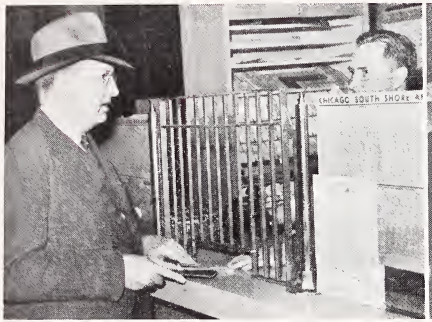

Mr. Sargent makes with the money.

The girls settle down.

Beal, Stephens, Crowe, and Goldsberry.

MR. GOLDSBERRY, as he has these several years past, convoyed a group of his senior Social Living students to Chicago on May 13, Your Album photographer, bleary-eyed at six-thirty in the morning, accompanied them only as far as the South Shore station and hence missed the glories of the wheat pit and forty-fifth floor observatory at the Board of Trade, the Illinois Continental Bank, lunch at Mandel's, shopping at Fields and on Maxwell Street, Hull House, dinner at Guey Sam's in China Town, and to the musical "Sing Out Sweet Land." The party returned to South Bend at two-thirty in the morning afer twenty hours of duty. They did not look like this then.

Contents

Faculty 6
Class of '45 10
Class of '46 27
Class of '47 32
"The Basket Ball" 40
Drama Club 41
"Beggar on Horseback" 42
"Patience" 44
Glee Club 46
Band 47
Orchestra 48
Senors 49
Library Club 50
Debating Team 50
Student Council 51
Hi-Y 51
Ushers' Club 52
Screen Club 53
Girl Reserves 53
Tower 54
The Album 55
Football 58
Baseball 61
Tennis 62
Golf 63
Basketball 64
Track 68
G. A. A. 70
Album Scraps 72
Seniors' Who's Who 74
Patrons 78

Digitized by the Internet Archive
in 2011 with funding from
E-Yearbook.com

http://www.archive.org/details/album1945john

Faculty and Students

Faculty

MR. GALEN B. SARGENT
Principal

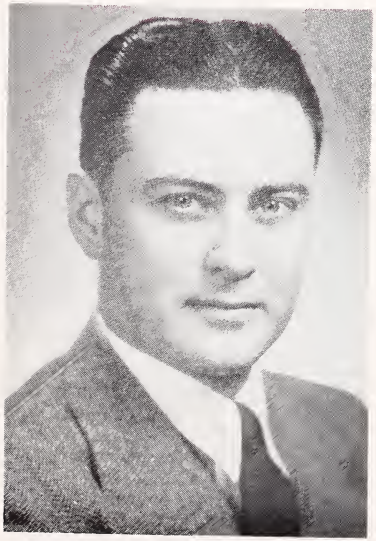

MR. RUSSELL ROTHERMEL
Assistant Principal

Rosemary Anderson

HEREWITH the Senior Class gives you the Adams faculty — ladies, gentlemen, scholars, all. Of course, we haven't called them that, but now, at graduation, we love 'em! From Anderson to West, from 10B to 12A, from Junior High to that presidential greeting, they have labored mightily over us. If any of us ever amount to anything, much credit to these — our faculty and our friends.

ROSEMARY ANDERSON
Home Economics

ROSA BELDON
Physical Education

ELIZABETH BENNETT
Social Studies

DOROTHY BROWN
Library

AGNES BURNS
Counselor, English

CECIL DEARDORFF
Instrumental Music

FLOYD DICKEY
Mathematics, Industrial Arts

HELEN EARL
English

ALONZO GOLDSBERRY
Social Studies

GWENDOLYN KACZMAREK
English, Latin

Gwendolyn Kaczmarek

MARGARET KEMSKI
Nurse

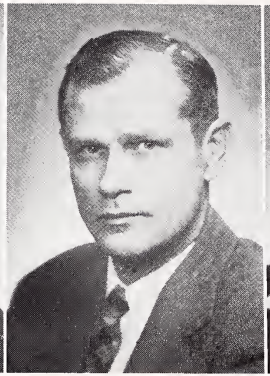

A. T. KRIDER
English, Mathematics

GRACE LANDIS
Study Hall

HELEN LAW
English, Spanish

HAZEL McCLURE
English, Dramatics

JOHN McNAMARA
English, Social Studies

ROLLO NEFF
Physical Education, Health

VERA PAGE
Commerce

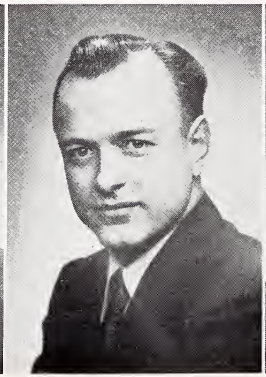

Hazel H. McClure

DOROTHY PATE
Vocal Music

RALPH POWELL
Physical Education, Social Studies

ANNAJANE PUTERBAUGH
Commerce, Home Economics

PAUL REBER
Science

FLORENCE ROELL
Commerce

VIOLET ROHRER
English, History, Mathematics

KERMIT THOMPSON
Industrial Arts, Drafting

VOLNEY WEIR
Mathematics

WANDA WEST
Secretary

WILBUR WEST
Art

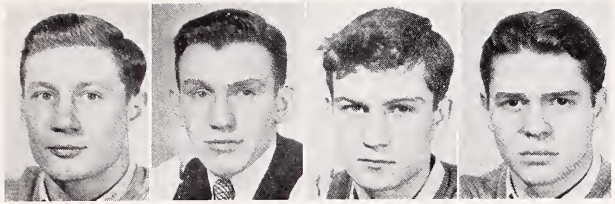

Class of '45

THE Class of '45, two hundred fourteen strong, was the fourth to graduate from John Adams. The thirty-five members of the January advance guard received their diplomas, along with groups from Central, Riley and Washington, at a graduation exercise held at Central on January twenty-second. The one hundred ninety-seven other members of the class were graduated on May twenty-ninth. On both these occasions diplomas were granted to absent members of the class who had already been inducted into the armed services.

During its last year at Adams the class was led by the officers pictured above: "Louie" McKinney, president; "Louie" LaPierre, vice president; Roy Andrews, secretary; and Bob Duncan, treasurer. These officers were aided in managing senior business by a senior cabinet made up of John Goldsberry, Shirley Kline, Mary Ann Doran, Jack Tarr, and Phil Riner. Special assignments were handled by Prom Chairman Nancy Constantine, Class Gift Chairman John Goldsberry, Invitations Chairman Pat Alexander, and Assembly Chairman Shirley Stanz. Mr. Goldsberry was class sponsor and the other home room teachers were Miss Bennett, Miss Roell, Miss Anderson, Mr. Krider, and Mr. Thompson.

On Class Day, May 18, the seniors blossomed forth in cap and gown. They took final examinations in the morning, presented an assembly program in the afternoon, and staged their Senior Prom at the Progress Club in the evening. During the assembly members of the class who had been members of the Glee Club presented a musical skit, the stagewise members gave "The Great Joanne," a one-act comedy, and President McKinney bade farewell to the school for his class. At the conclusion of the speech he presented a pair of plaques to Mr. Sargent. These class gifts are to bear the names of distinguished Adams scholars and athletes. At this assembly the following honors were conferred on members of the class: The Jeweled Student Council Scholarship Award for first ranking scholar on Valedictorian Dagny Lenon. The Gold Student Council Scholarship Award for excellece in scholarship on Marguerite Connon, Howard De Pree, Mary Erhardt, Mary-Lou Harding, Betty Martin, Salutatorian Reva Resnick, and Mary Jane Wishman. The Silver Student Council Scholarship Award for excellence in scholarship on Joan Darr, Elayne Graf, Ervin Karlin, Louis LaPierre, Linda Myers, Shirley Platt, Rose Mae Smith, and George Turner. The John Adams Citizenship Award, a gift of the Class of '42, on Beverly Harden and Ervin Karlin. The Daughters of the American Revolution United States History Award on John G. Goldsberry. The Daughters of the American Revolution Good Citizenship Award on Nancy Constantine. The Bausch and Lomb Honorary Science Award on Howard De Pree. The Parent-Teachers Association Home Economics Award on Linda Myers. The Parent-Teachers Industrial Arts Award on Richard Busfield. The Studebaker Local Award in Industrial Arts on Roger Schoonaert.

At Commencement the class was addressed by Dr. Harold F. Carr, of the Lakewood Methodist Church of Cleveland, Ohio. The Baccalaureate address was delivered by Reverend Edward M. Sausaman of Ewing Avenue Evangelical Church of South Bend.

PATRICIA ALEXANDER
ROY ANDREWS
PATRICIA ANNIS
DESSA APELGREEN

Seniors

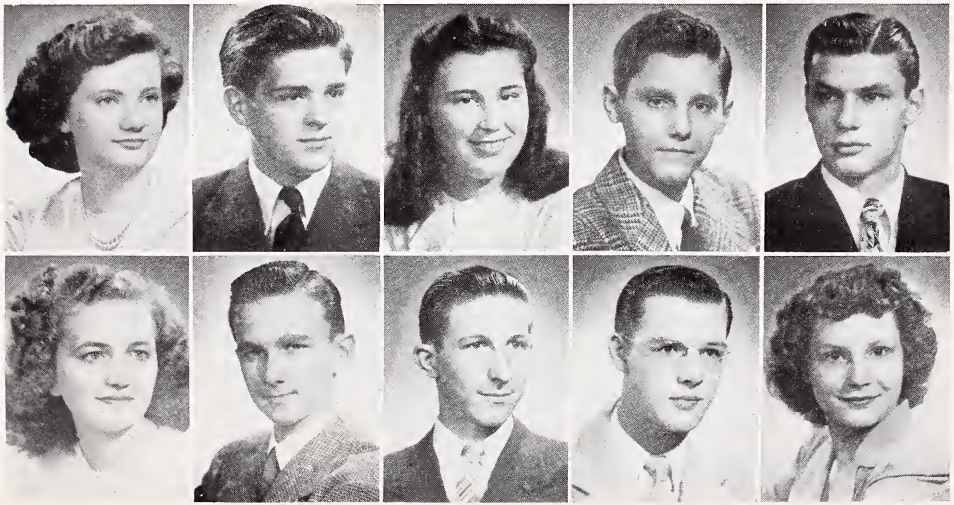

DOROTHY BAAS
JACK BEAL
DOLORES BEASECKER
ROBERT BELOW
EDMUND BEUTTER

PHYLLIS BEVERSTEIN
ROBERT BLACKFORD
OWEN BOOTH
JAMES BOWLIN
BEVERLEY BOWMAN

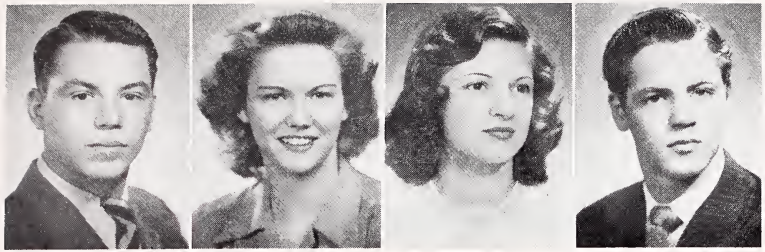

RICHARD BUSFIELD
MARY ANN CALVIN
JUNE CAROTHERS
ROBERT CASEY

Seniors

THERESA CATANZARITE
JACK CHAPPELL
PHILONESE CHAYIE
MAYNARD COHN
MARGUERITE CONNON

NANCY CONSTANTINE
FRED CROWE
DOLORES DANT
FRANK DARNELL
JOAN DARR

WILLIAM DAVIS
JACK DEMPSEY
ELEANOR DENT
HOWARD DePREE

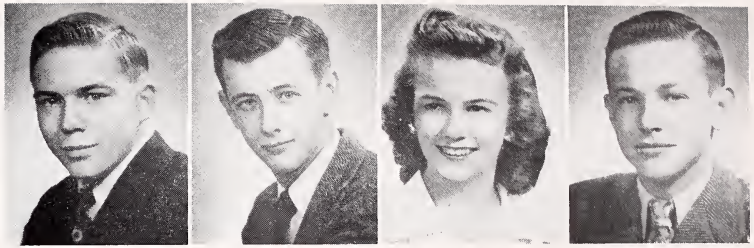

Seniors

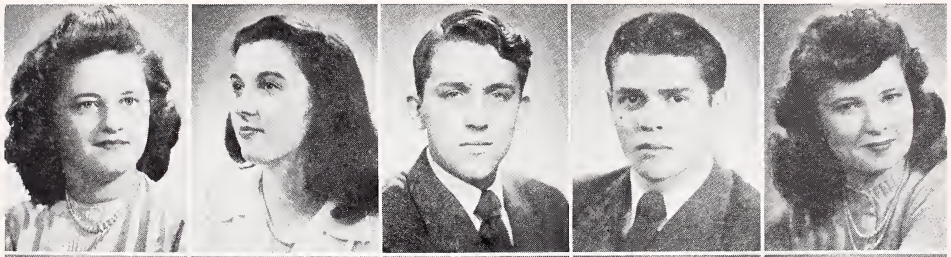

GERTRUDE DOMBROSE
MARY ANN DORAN
DALE DOUGLASS
ROBERT DUNCAN
ELIZABETH ANNE DUNHAM

GORDON ENFIELD
BETTY ERHARDT
MARY ERHARDT
DORIS EVERETT
MARI-CATHRYN FABIAN

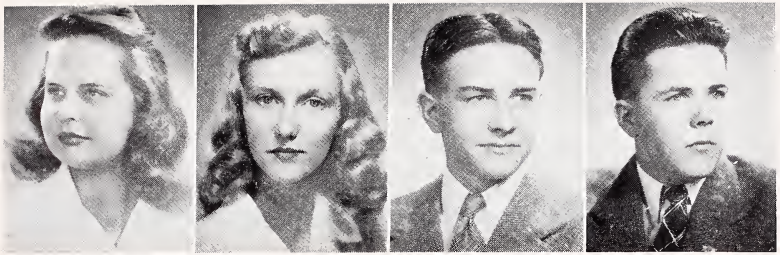

OLGA FERENCY
JEANNE ANN FINNERAN
ROBERT FIRESTONE
JOHN FLEISCHMAN

Seniors

GERTRUDE FORSBERG
MARY LOU FREEHAUF
RICHARD GARTNER
JACK GATCHELL
JOAN GETZINGER

SHIRLEY GODDARD
BRUCE GOFFENEY
JOHN GOLDSBERRY
CLIFFORD GOULD
GORDON GOULD

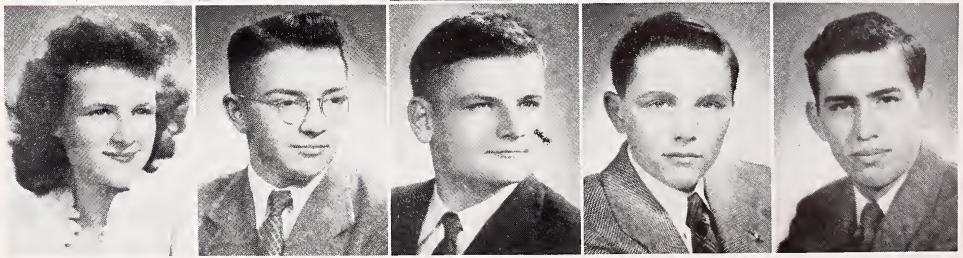

ELAYNE GRAF
JOANE GUDATES
THELMA GUISINGER
ANITA GUSTAFSON

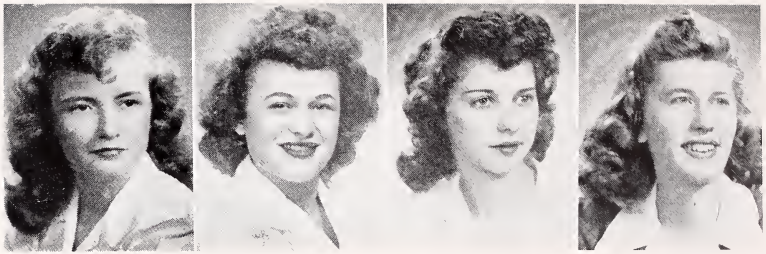

Seniors

EVA GWILT
GLENN HANKINS
BEVERLY JEAN HARDEN
MARY-LOU HARDING
BRUCE HARLAN

JACK HARRIS
PHYLLIS HARTER
BETTY HENDRICKSON
BEVERLY HERMAN
ROBERT HIBISKE

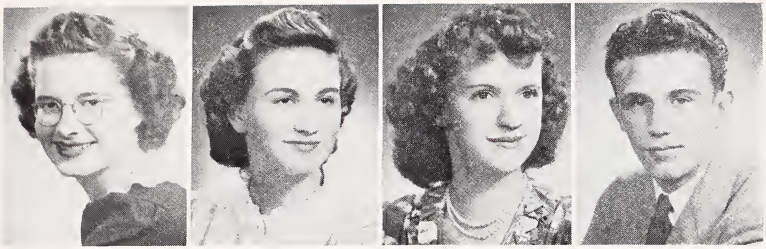

ROMANITA HIBRAY
DOLORES HICKS
MARYLYN HAUSER
RICHARD HOFMANN

Seniors

VIRGINIA HOFMANN
ROLAND HORVATH
ROBERT HUTMACHER
VIRGINIA HYDE
JACK JAQUA

JACQUELYN JENNINGS
BETTY JIMERSON
MURIEL JOHNSON
CALVIN JORIS
ERWIN KARLIN

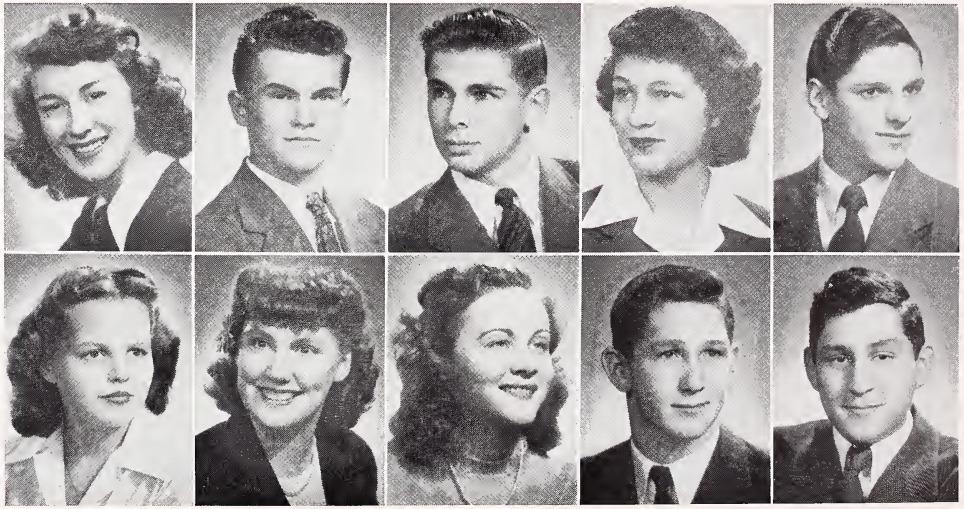

PATRICIA KEDZIE
PEGGY KEDZIE
WILLIAM KEELY
DOLORES KELLEY

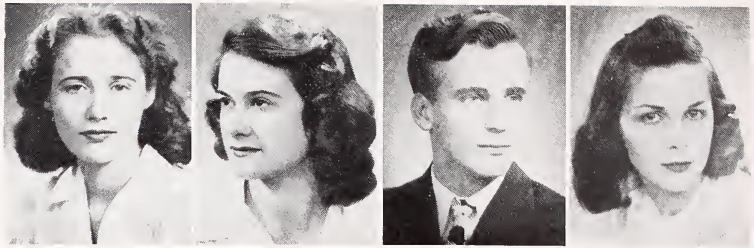

Seniors

MARTHA KIMMEL
PATRICIA KINDIG
SHIRLEY KLINE
HOWARD KOENIGSHOF
HERMAN KRUGGEL

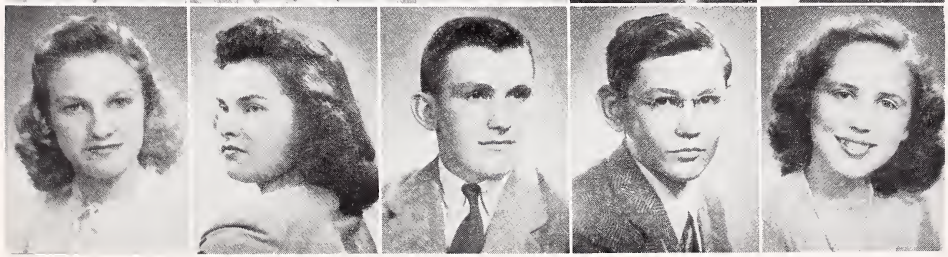

NORVA KUESPERT
JOAN LaBAR
LOUIS LaPIERRE
HERBERT LaRUE
DAGNY LENON

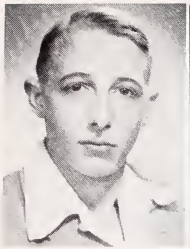
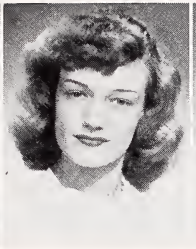

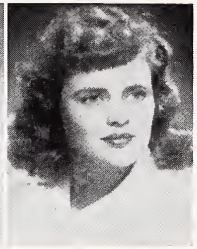

EUGENE LESLIE
DONNA LIPSKY
BETTY LOLMAUGH
ALICE LORD

Seniors

LELA LOUGHRIDGE
ELAINE LUBBERS
MARY MANN
JACK MARRIOTT
FRANCIS MARRS

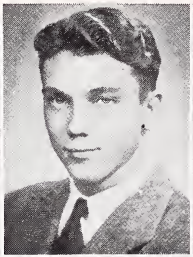
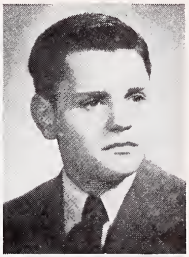

JUANITA MARSH
BETTY MARTIN
TOQUALEE MARTINDALE
IVA McCULLOUGH
HAROLD LEWIS McKINNEY

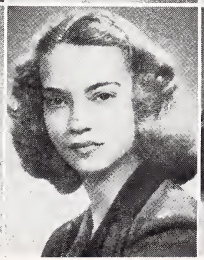

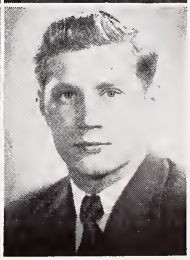

LOIS McNABB
KENNETH METCALF
RUTH MICINSKI
ANN MILLER

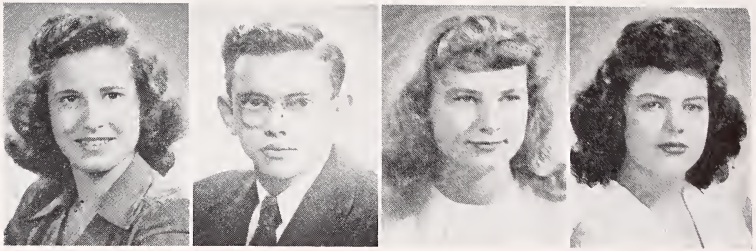

Seniors

BETTY JO MILLER
GEORGIA MILLER
MARY JANE MILLER
WELBY MILLER
RICHARD MORRISON

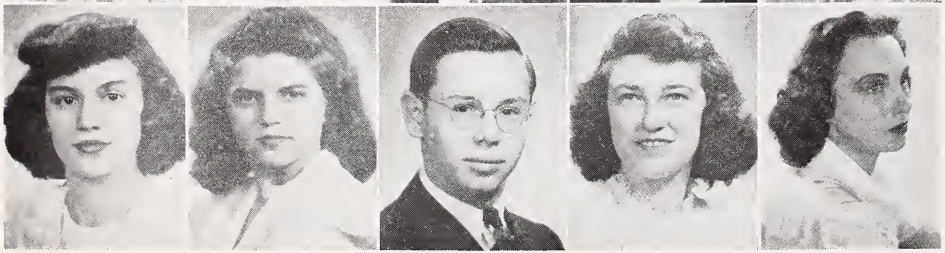

BETTY MURPHY
FRANCES MUSTAK
SAMUEL MYERS
ILA MYERS
LINDA MYERS

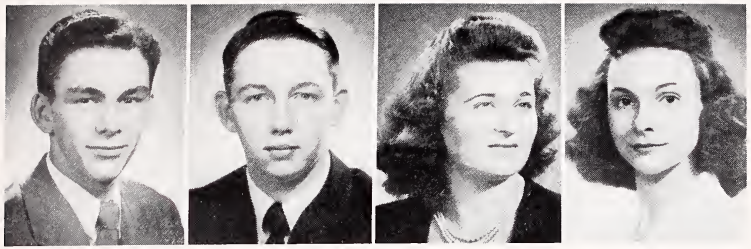

ALAN NELSON
DARE NESTLERODE
CORAJANE NEVINS
LORRAINE NICHOLS

Seniors

ROBERT NIELSON
PATRICIA OUELLETTE
ROSE PANZICA
LOIS PATRICK
NORMA PATTERSON

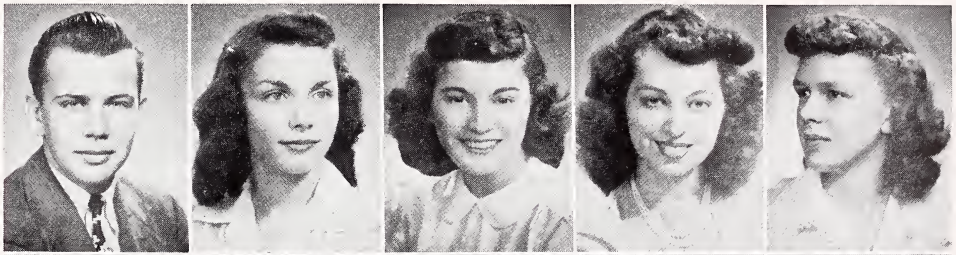

DON PAYTON
JAMES PEOPLES
JACK PFAFF
SHIRLEY PLATT
MARION RAMER

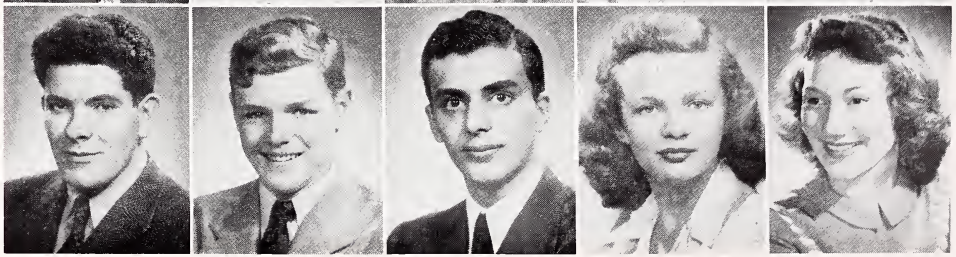

BETTY JANE RANDT
LOIS ALLENE REED
REVA RESNICK
PHILIP RINER

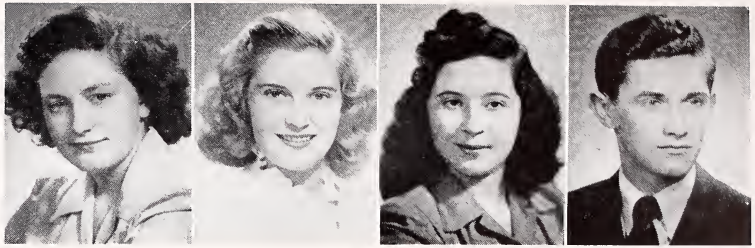

Seniors

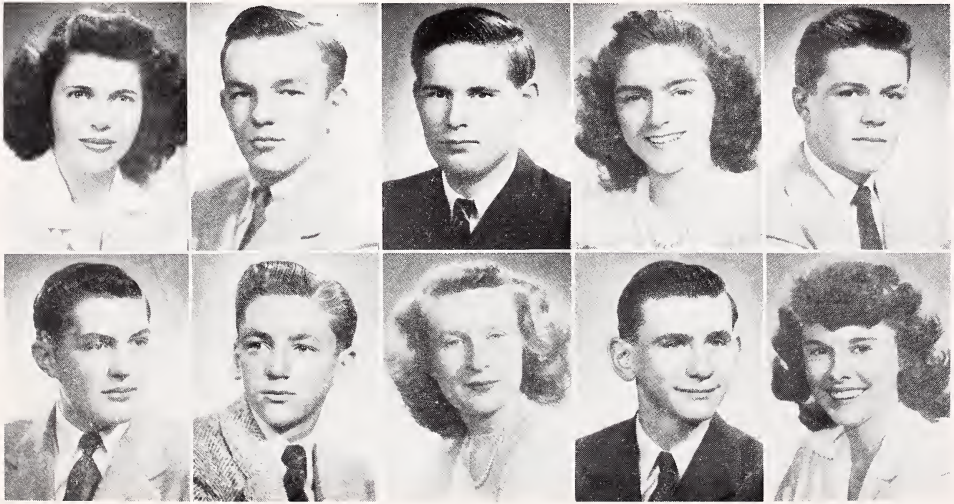

CAROL ROBERTS
DOUGLAS ROBERTSON
DONALD ROHRBAUGH
BARBARA RUMMEL
HARRY SANDERS

NELSON SCHAFER
FREDERICK SCHLEIGER
MARTHA SCHLOERKE
ROGER SCHOONAERT
ETHEL SCHRADER

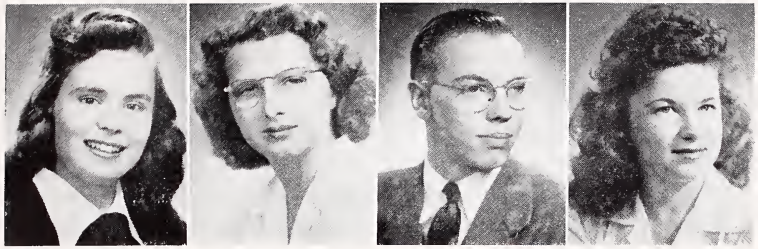

JEAN SCHRADER
MARILYN SCHRICKER
DONALD SELBY
BEVERLY SELLERS

Seniors

ANTHONY SERGIO
CAROL SEYMOUR
DOROTHY JEAN SHAFER
MARY ELLEN SHANK
MARY JANE SHANK

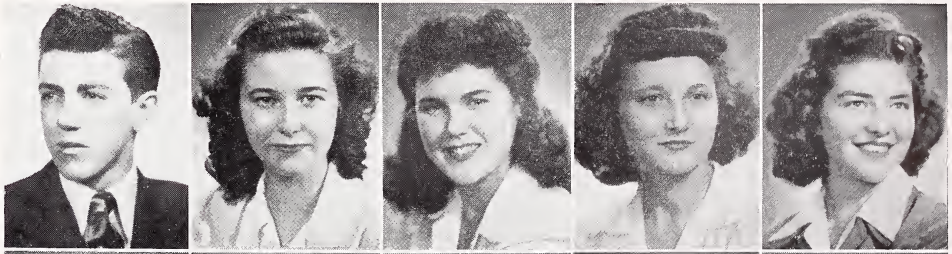

JEAN SHEETS
BYRON SMITH
KARL SMITH
ROSEMAE SMITH
KENNETH SPATH

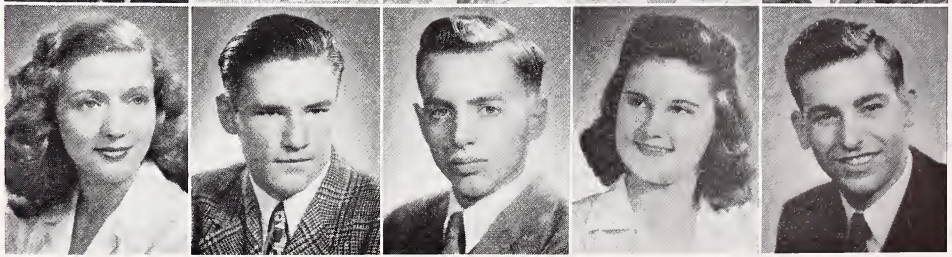

MARY SPAULDING
DORIS SPOTTS
CHARLOTTE SQUINT
SHIRLEY STANZ

Seniors

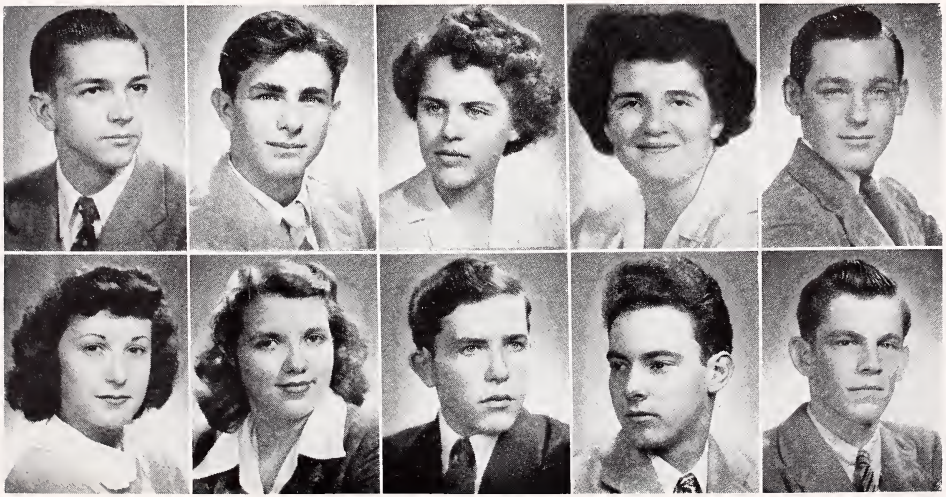

DONALD STEPHENS
RICHARD STEVENS
ALYCE STOLL
BARBARA STRAW
RONALD STROCK

MAXINE STUART
SALLY SUNDERLIN
EDWIN SWIGART
THOMAS TANNER
JAMES TARGETT

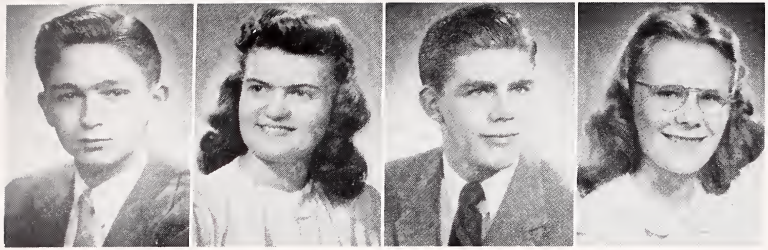

JACK TARR
WANDA TESKA
PHILLIP THOMPSON
NORMA THORNBERG

Seniors

MARY ELLEN TRADER
ROBERT TUCKER
LAWRENCE TURNER
MARY ANN TURPIN
NANCY TUSING

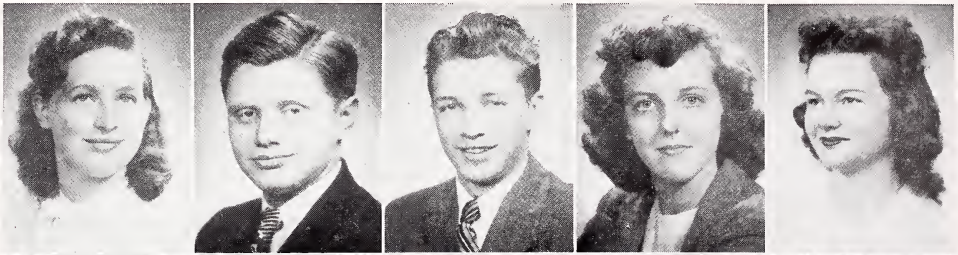

MARY JANE VanDeMOERE
EDITH WEBER
JACK WEIL
JACK WEINTRAUB
ILENE WELBER

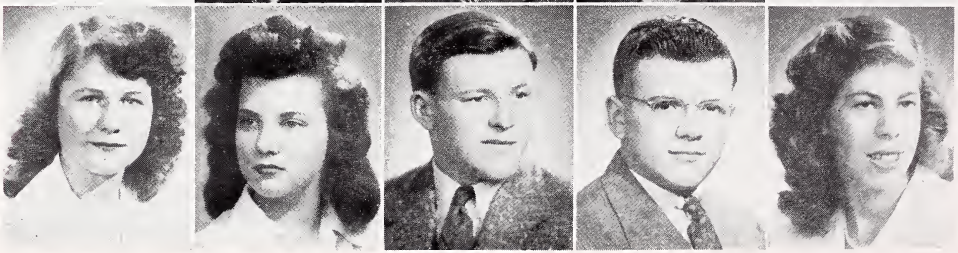

SHERMAN WENRICK
PHYLLIS JEAN WHITEHEAD
NORMA WHITEMAN
ALMA WILLIAMS

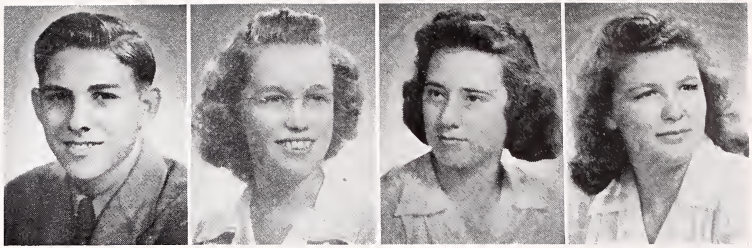

Seniors

ENOLA WILLIAMSON
DOROTHY WINEBRENNER
MARY JANE WISHMAN
BETTY WITTER
JOYCE WYNN

JAMES YOUNG
BERTHA ZEIDMAN
BETTY JANE ZIMMER
NORMA JEAN ZIMMERMAN
DUANE ZENT

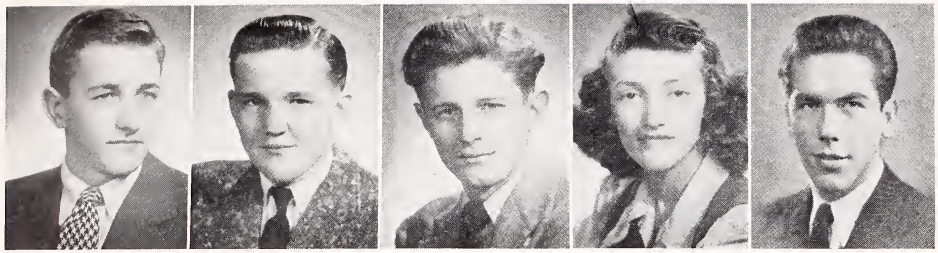

JOHN BRIGHT
KENNETH BROWN
ALBERT BRUNT
CLARA BUCHMAN
CHARLES SIMONTON

Seniors

All Senior portraits by courtesy of Priddy-Thompsett Studio, 209 Sherland Building.

■

The following members of the class of '45 left school before completing there academic work, to join the Armed Forces.

WILLIAM DOLDE
LARRIE FUNSTON
JAMES LINGARD
NORMAN RADICAN
WILLIAM SNOKE

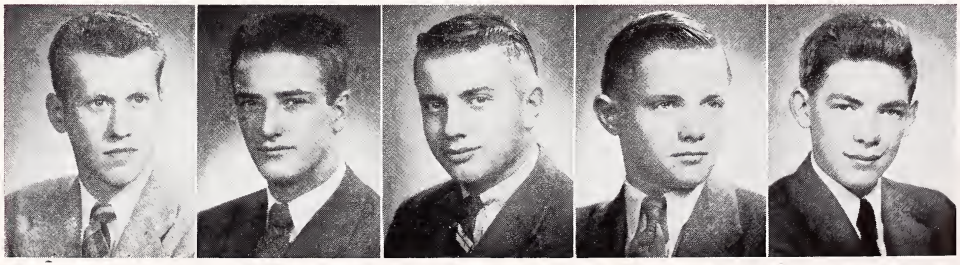

Class of '46

Curt Heckaman

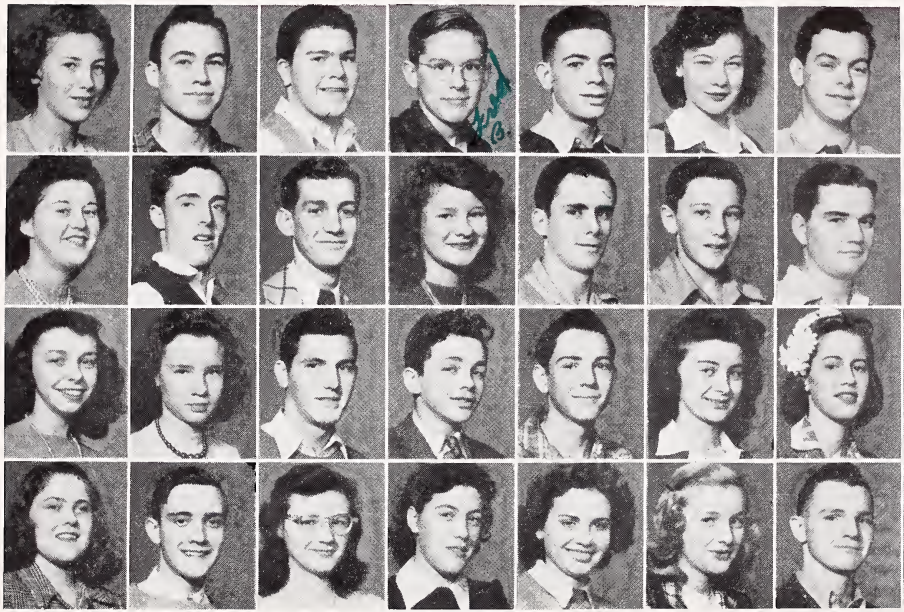

President Curtis Heckaman, Vice-President Pete McNamee, Treasurer Bob Bayman, and Secretary Betty Furnish.

B. Alderfer
J. Anderson
M. Anderson
C. Fishburn

R. Anderson
W. Anderson
B. Asire
G. Augsparger

B. Bachman
W. Baker
J. Balok
C. Barclay

F. Barrell
B. Bartell
J. Basham
J. Bauer

R. Bauer
R. Bayman
R. Beaty
P. Bedell

D. Bella
L. Bendit
J. Bessler
F. Bickel

T. Bothast
L. Brown
B. Buckles
R. Buel

J. Bullard
J. Butler

L. Burcham
M. Burcham

L. Callsen
P. Cantanzarite

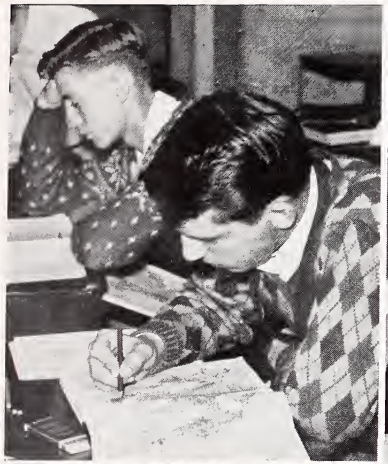

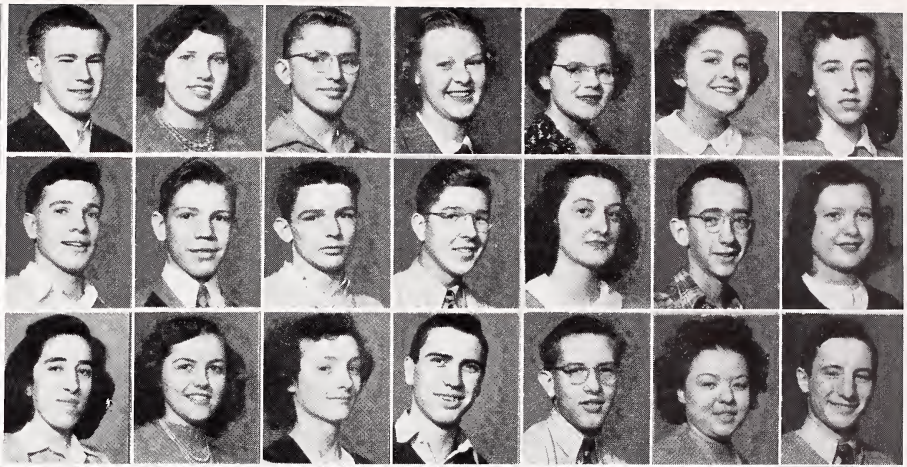

Dale Douglass and Bill Baker study a little Global Geography.

M. Cawthorne
F. Clark
J. Clark
P. Cleghorn
A. Cook
C. Cook
R. Collmer
J. Connolly
D. Dattilo
P. Day
J. Dillon
E. Divine
D. Doetsch
B. J. Douglas
J. A. Douglas
W. Douglas
D. Egendorfer
F. Elliott
E. Everett
D. Everts
C. Firth
R. A. Fisher
G. Flickinger
D. Fohrer
R. Freels
D. Freienstein
V. Freuh
B. Furnish
R. Geiger
W. Gerbeth
T. Glaser
J. Goetz
C. Goffeney
M. A. Goodyear
M. Grassby
R. Green
N. Grenert
G. Groves
D. Guin
R. Hall
J. Hamblin

L. Hamman
R. Hammond
J. Hartley
H. Haverstock
C. Heckaman

M. Hindel
T. Howard
J. Jackey
M. Jahnke
L. Janick

L. Jonas
B. Keb
H. Keefer
L. Kelley
B. Kellogg

M. Kendall
M. Kifowit
B. Kinch
H. Kovacs
E. Kronewitter

M. Kuhn
J. LaCosse
B. Lambert
N. Larimore
D. Larson

R. Lea
J. Lebo
P. Lee
P. Lidecker
E. Lockmondy

R. Lucas
B. Mattox
J. McBride
T. McMurray
P. McNamee

Art certainly opens a girl's eyes, doesn't it Jean.

A. Mester
J. Meyers

L. Minzey
E. Moore

W. Morse
C. Murphy

Nitz stars in shop as well as basketball.

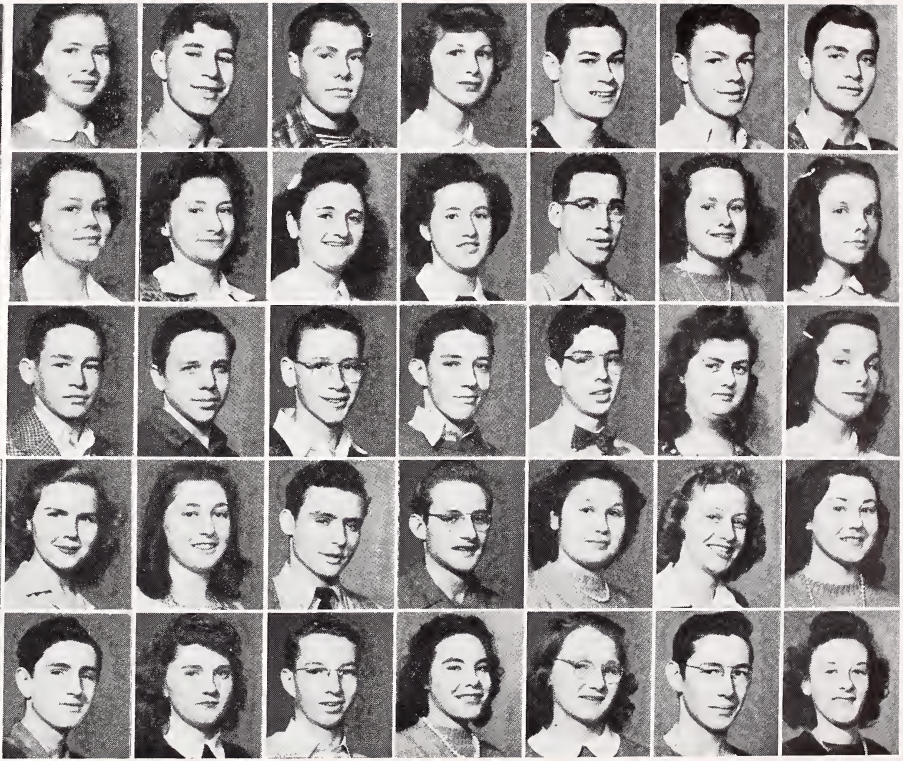

C. Murray
P. Near
B. Nitz
J. Pace
Z. Null
B. Parfitt
H. Patty
A. J. Pauley
A. Pearson
S. Pearson
J. Perkins
A. Petrass
F. Pletcher
R. Polman
G. Pressler
M. Pugh
J. Reynolds
F. Richards
J. Rigby
W. Risner
R. Robinson
D. Rouhselang
S. Russwurm
T. Rutherford
R. Schall
J. A. Schott
J. Seifer
A. Sellenburg
J. Shafer
E. Silvius
J. Siney
A. Smith
L. Smith
G. Soloff
J. Spry
R. Stafford
R. Stanage
Jean Steinmetz
Joan Steinmetz
M. Stewart
M. Straka

K. Stuhmer
M. Stull
W. Swan
R. Swilley
J. Swinderman

E. Thomas
G. Thomas
R. Thoner
O. Thornberg
G. Treadway

J. Trump
G. Tully
P. Turner
B. Turpin
D. Tyler

M. J. VanAntwerp
M. Vance
R. Vanett
J. Van Houten
V. VanHove

A. Vascil
N Vawter
H. Walker
M. Warrick
V. Weber

R. Weese
L. Weller
M. West
W. Wharton
H. Whitaker

A. Williams
E. Winters
R. Wiseman
W. Wishman
J. Witwer

Sport fans stand and deliver at good old ticket window A.

E. Woodworth
J. Wright
F. Wulf

B. Wyatt
R. Young
F. Zeidman

J. Zent
C. Zubler
G. Zubler

Class of '47

Pitcher Brunt does a little mathematical catching.

A. Addison
W. Adelsperger
R. Allen
S. Aller
E. Anderson
R. Anderson
R. Annis
J. Babcock
C. Barks
J. Barnes
D. Barth
J. Bartlett
N. Bartol
S. Beasecker
M. Beebe
J. Bennett
P. Biggs
B. Bird
J. Bishop
V. Blackford
E. Bole
J. Borden
E. Born
M. Bowman
R. Boyer
E. Bradley
J. Brantley
M. Brehmer
K. Brown
R. Brugh
A. Brunette
D. Brunt
B. Bryant
D. Buckles

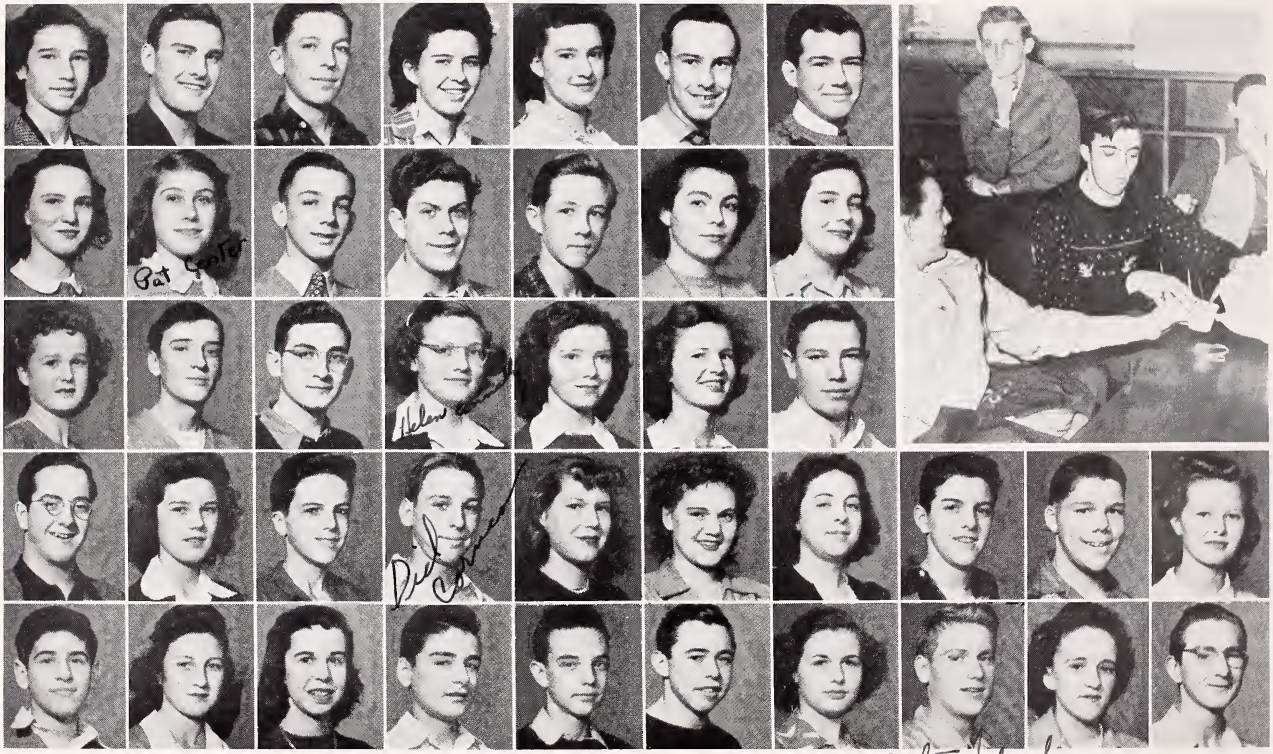

K. Bumann	J. Cauley	A. Clark	B. Comte	L. Cowen	T. Davis	J. Doty			
J. Calvin	P. Center	J. Cleghorn	C. Cone	D. Cox	C. Deardorff	J. Dressel			
B. Carpenter	A. Chartier	J. Clemans	H. Connolly	D. Cox	R. Deepe	V. Dull			
W. Carter	E. Christy	J. Coker	R. Cormican	K. Cutting	B. Doland	L. Edmunds	D. Foltz	E. Farmer	I. Fisher
J. Catanzarite	E. Clark	B. Cole	M. Corona	R. Dallas	D. Dolde	G. Enfield	W. Farabaugh	M. Fetters	D. Fitterling

Bill Farabaugh.

Jeffers Crowe and Gibson clean up the garbage after a meeting in 105 as Creepy Schall washes hs hands.

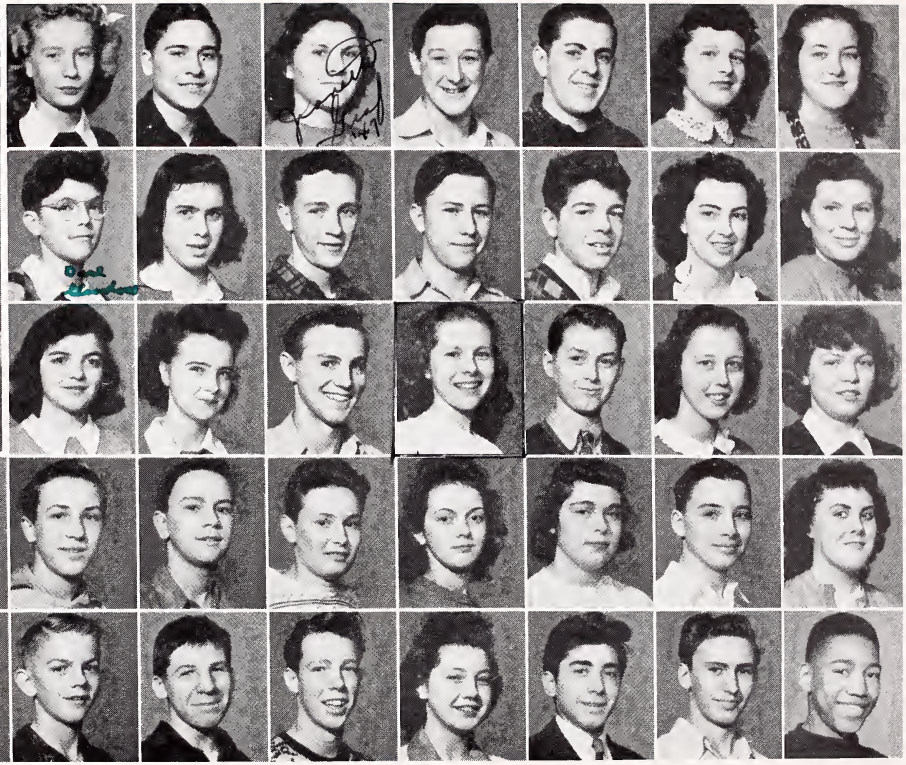

More Seniors. Giordano and Wegner.

E. Frash
W. Fultz
J. Ferrell
R. Fye
D. Gallagan
F. Gebler
M. Gentry
D. Giordano
N. Giordano
C. Glueckert
W. Goffeney
R. Gooding
B. Gorsline
P. Gorsuch
D. Goheen
D. Graf
J. Graf
G. Granberry
D. Granning
J. Gray
W. Green
L. Griffiths
H. Gustafson
P. Guyon
P. Hall
D. Halliburton
D. Hammaker
D. Hammond
R. Hartz
L. Hershenow
P. Hertel
P. Hertel
J. Hobkink
J. Hodge
J. Hoffer
R. Holcomb
E. Hoover
G. Hostetter
P. Householder
B. Howard
D. Howell

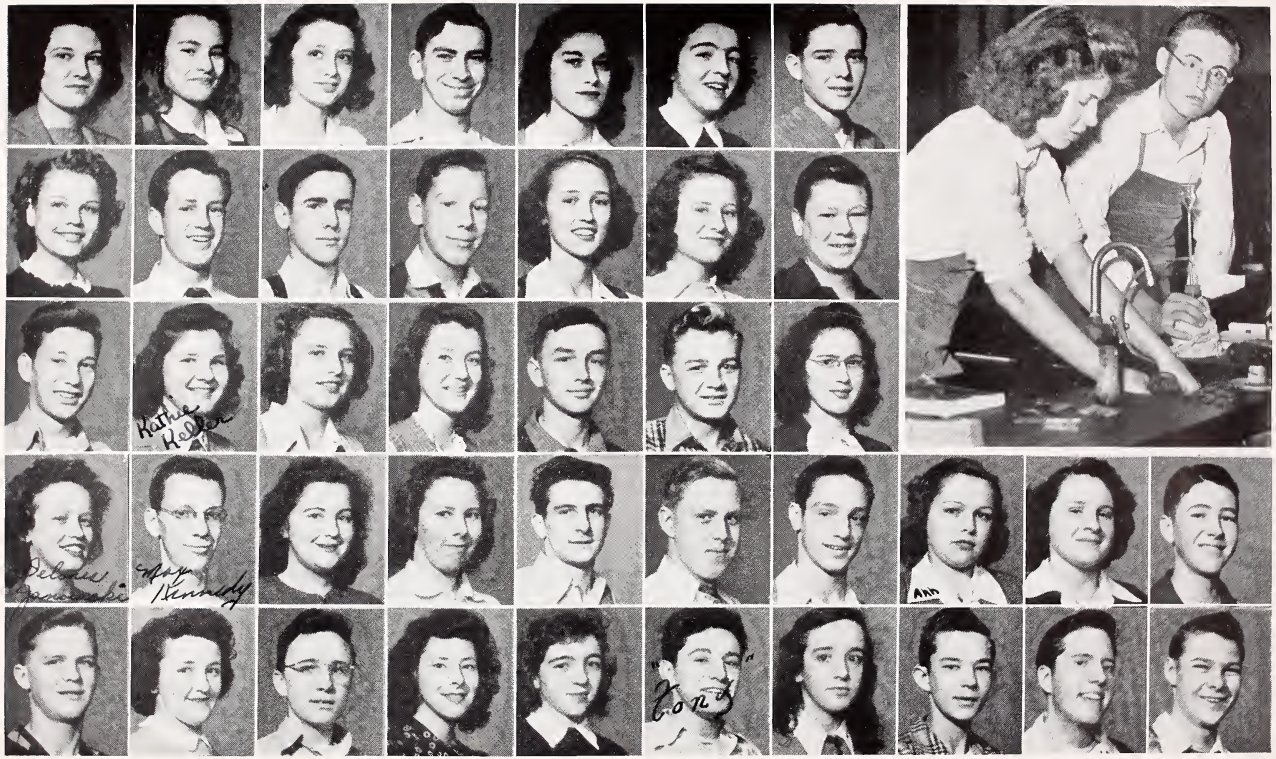

J. Huffman
B. Hulbert
D. Irwin
D. Janowski
D. Jensen

B. L. Johnson
J. Jones
K. Keller
M. Kennedy
B. Kint

M. Kirkendorfer
G. Kitchen
M. Kriesel
B. Krogh
J. Kronewitter

R. Krug
L. LaCosse
S. LaFollette
L. V. Lahey
R. M. Lahey

T. Lazzara
L. Lenon
J. Leonhard
A. Los
F. Lubbers

M. Lubbers
J. Mann
V. Manthay
J. Markward
T. Martino

V. Martz
N. Mastak
B. McCulley
J. McHugh
S. McMurray

Chemists Roberts and Enfield.

A. McNamee
J. McNeile

K. McVicker
W. Means

E. Mendler
J. Michael

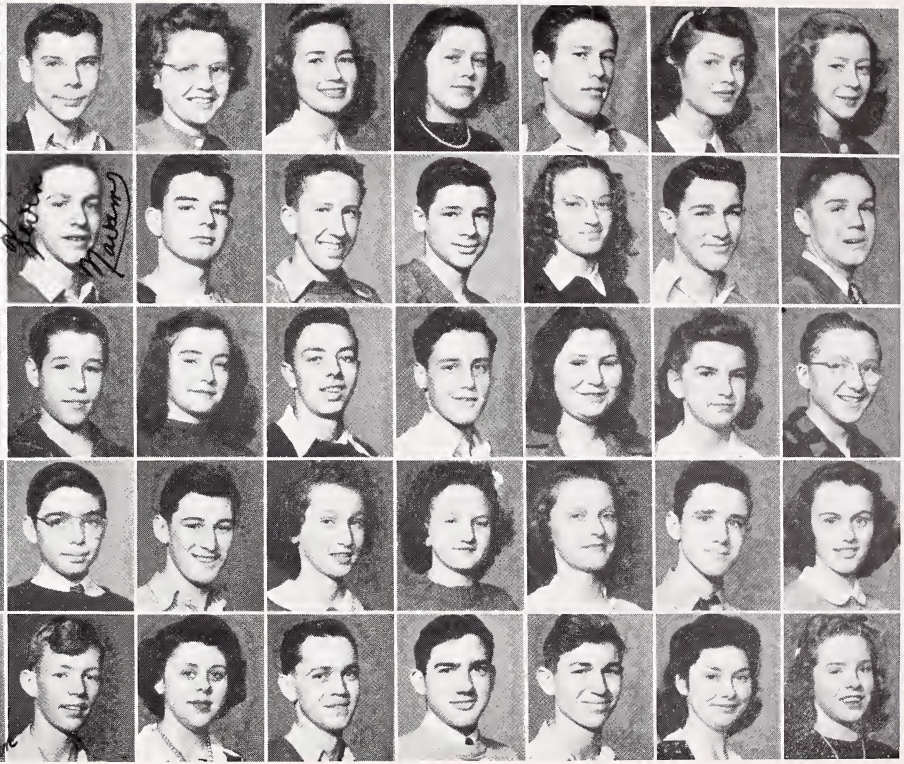

Mary Jane Miller does some drafting.

J. Miller
N. Miller
T. Miller
A. Moberg
D. More
W. Morlan
D. Morningstar
K. Navarre
R. Niemiec
F. Nieter
C. Ortt
C. Parmley
W. Patterson
P. Paxton
G. Personette
R. Personett
M. Peterson
W. Pickavet
J. Pillow
D. Piper
A. Pixley
J. Plummer
P. Powers
R. Poyser
M. L. Randt
D. Ries
M. Reschke
S. Rienks
D. Risner
G. Roesener
C. Rohrbaugh
J. Rolen
J. Roys
L. Salomon
W. Sandilands
R. Schaubert
J. Schleiger
D. Seanor
J. Sennett
B. Sheehe
J. Shephard

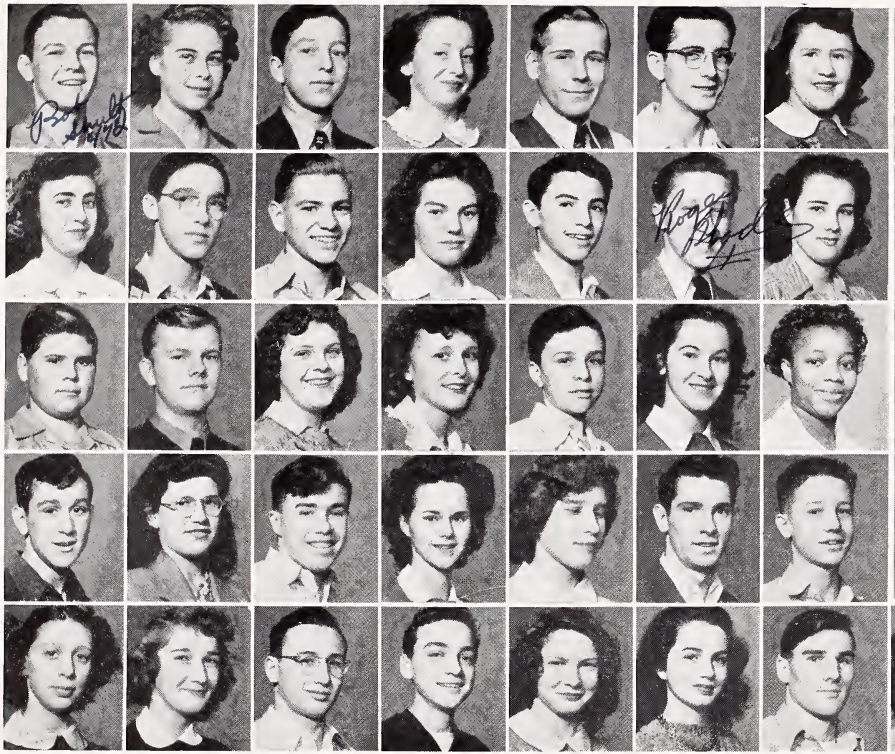

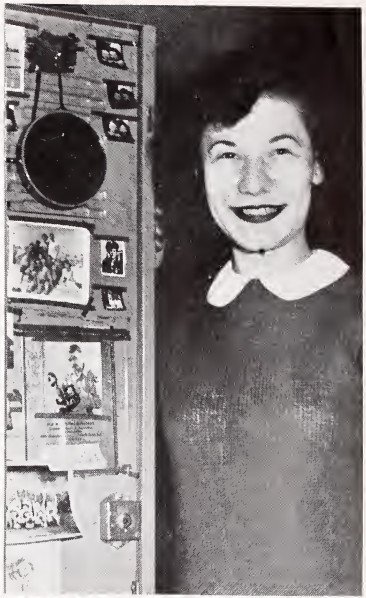

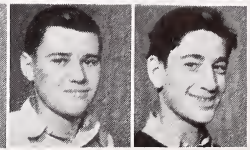

R. Shultz
M. Silber
J. Slabaugh
F. Smith
L. Smith

M. Smith
R. Smith
G. Speth
Z. Stafford
H. Stanfield

W. Stark
R. Stech
D Stephens
J. Stevens
W. Stolcenburg

G. Stuart
A. Thomas
M E Thompson
P. Thompson
W. Thoner

J. Thorpe
P. Traub
R. Turnock
J. Ulrich
M. Vollmer

G. Yundt
R. Wade
F. Walls
D. Walter
B. Watson

M. Weatherman
P. Weaver
J. Webb
F. Wegner
G. Wheatley

Dorothy Bella demonstrates how Mr. Rothermel wants lockers beautified.

M. Wintz
E. White
S. Zeidman.

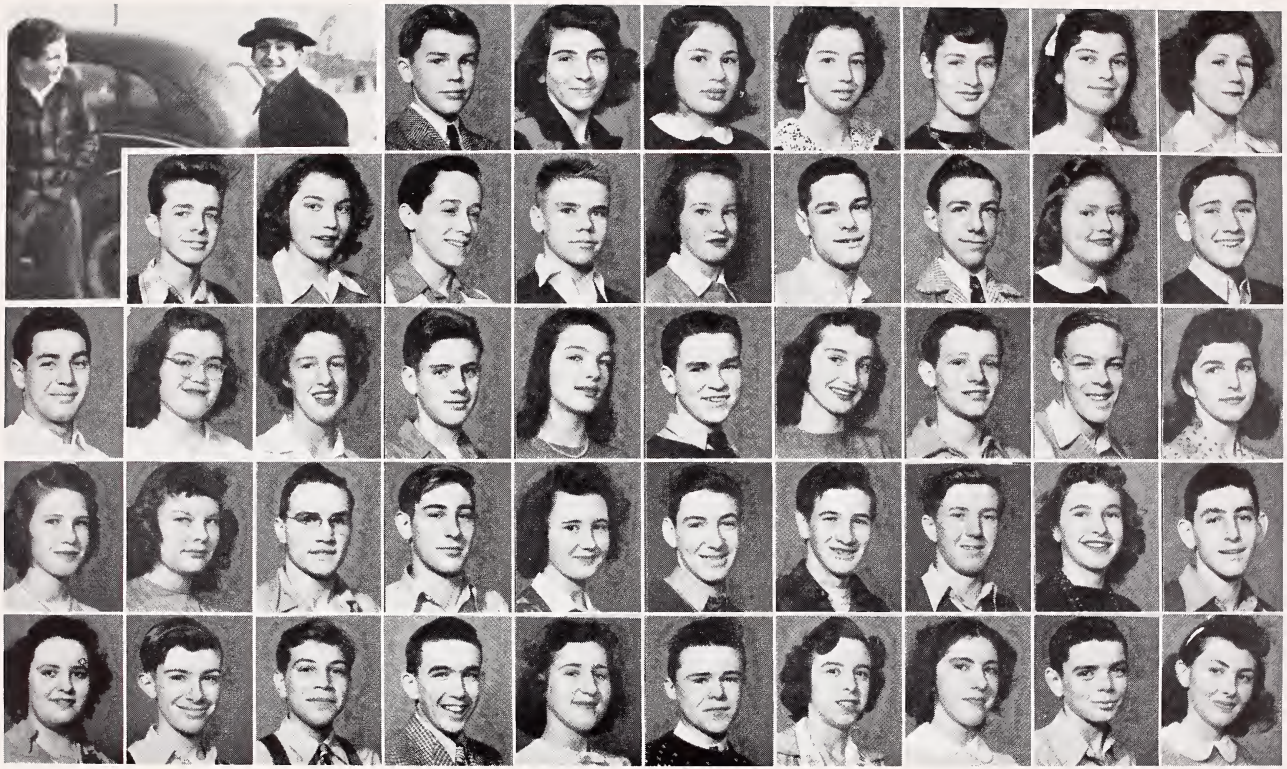

Winter sports

G. Balok
P. Barbeau
J. Boyer

J. Chapman
M. Craig
M. Densmore
D. Downey

J. Eubank
N. Flickinger
S. Flowers
J. Forrester

R. Foster
C. Furnish
J. Goble
W. Grounds
K. Hall

L. Haslanger
J. Hoover
P. Hudson
J. Jackson
G. Jennings

N. Kaslow
J. Kline
T. Lane
M. Marshall
D. McIntyre

L. Nestlerode
H. Nivens
J. Null
L. Nusbaum
A. Paszli

M. Petrass
K. Pawell
D. Simon
A. Schmaltz
M. Soelch

G. Sollitt
B. Stanz
F. Stout
P. Tanner
W. Trethewey

B. Voss
J. Weissert
J. Wine
H. Ziker
J. Zesinger

Activities...

"The Basket Ball"

The Tower and the Senors collaborated on a dance called "The Basketball" in March. Everbody had fun. At top left, Miles and Young with their guests. At bottom, left, the Lenon gals with Fohrer and Nitz. Center below, Eleanor Dent and Bill Keely with his date. At upper right, Bette Murphy whose orchestra furnished the music. At lower right, you identify 'em.

Drama Club

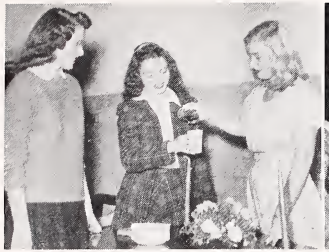

Jan Van Houten, Jean Steinmetz, and Fran Bickel at "coke."

Tanner and Cox study lines.

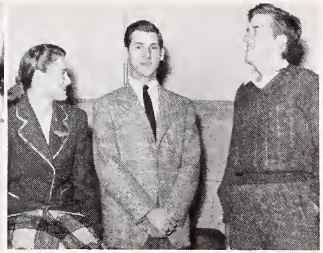

President Kindig, Speaker Robert O'Hearn and Bill Means at "coke."

FOURTH ROW: Ilene Welber, Janice Van Houten, Nancy Giordano, Martha Craig, Fran Bickel, Virginia Hyde, Chuck Ortt, Bob Tucker, Em Thomas, Kent Brown. THIRD ROW: Joan LaBar, Margaret Jahnke, Jean Steinmetz, Martha Schloerke, Marion Grassby, Nancy Constantine, Elayne Graf, Dave Giordano, Shirley Stanz. SECOND ROW: Mrs. McClure, Theresa Catanzarite, Sally Sunderlin, Nancy Kaslow, Barbara Stanz, Pam Hudson, Lila Smith, Pat Kindig, Mary Erhardt. FIRST ROW: Joan Mann, Patty Guyon, Beverly Watson, Nancy Flickinger, Beverly Harden, Pat Center, Nancy Bartol, Marcia West, Beverly Herman.

THIS year, as usual, the Drama Club has had a full schedule. Continuing their custom of giving a "coke" for new members the club sponsored one in the Little Theater at the beginning of the fall semester. Next on their program was the production of "Beggar on Horseback." Also during the fall the club put on a "Football Follies" for an assembly. The pictures of this affair are on page 72.

At the start of the spring semester another "coke" was given. This was followed by "The Ghost Story," a one-act comedy given for an assembly. Soon after this, production was begun on "Patience." Drama Club members helped on all committees.

Beggar on

THE all-school play, "Beggar on Horseback" was presented November 1 in the school auditorium. The play was a comedy written by Kaufman and Connely, and the production was under the direction of James L. Casaday and Mrs. Archibald McClure.

Leads for the drama were chosen and Lorraine Nichols and Jerry Gibson won the main roles of Cynthia and Neil. Other leads were: Gene Yundt as Dr. Rice, Bill Means as Mr. Cady, Pat Kindig as Mrs. Cady,

Horseback

Eleanor Dent as Gladys, Bob Tucker as Homer, and Bill Patterson as the Butler.

A pantomime was the feature of the play. Bill Patterson as the Prince and Zonia Null as the Princess carried the leads in this portion of the play. They were supported by Virginia Hyde as Lady-In-Waiting and Tom Tanner as Lord-In-Waiting. Don Payton was the policeman.

D. Lenon

"Patience"

"PATIENCE" is a typical Gilbert and Sullivan production in that it is a satire on the environment and the social customs of the English people during the late Nineteenth Century. The special phenomena that Messrs. G. and S. attacked in this operetta was the wave of phony aestheticism which the poets Oscar Wilde and Charles Algernon Swinborne were using to market their wares. Herschel Keefer (lower left) as Wilde and Dick Schall (lower right) as Swinborne were very funny as they burlesqued the posturing of the poetic fad. Patricia Annis (center below) as Patience, the milkmaid who didn't know about these things, was a joy to see and to hear.

The Glee Club, with James L. Casaday's elaborate costumes, furnished melodic background for the production and did an excellent job with the rapid-fire Gilbert lyrics. The number that really brought down the house was the super-aesthetic appearance of the duke, the colonel, and major.

Much credit is due the directors, Mr. Casaday, Mrs. Pate, and Mrs. McClure, and the students who worked so hard and had fun doing it.

The Adams P.T.A., who sewed up the Casaday costumes; and the property people, who ransacked the east side, deserve much credit.

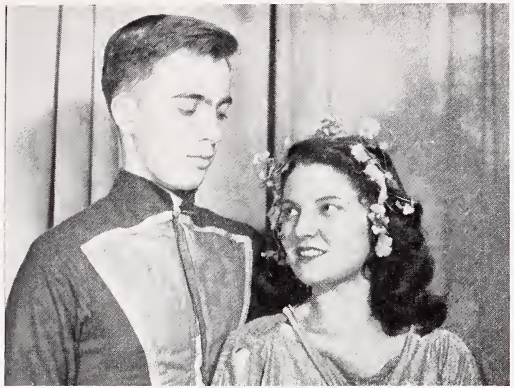

← Jerry Gibson as the Solicitor and Joyce Huffman

→ Norma Zimmerman, Theresa Lazzara, and Lois Lenon --- three aesthetic maidens "clinging passionately."

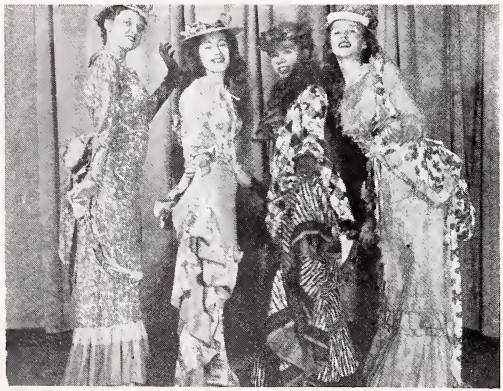

← Joyce Huffman, Theresa Lazzara, Norma Zimmerman, and Lois Lenon in their second act bustles

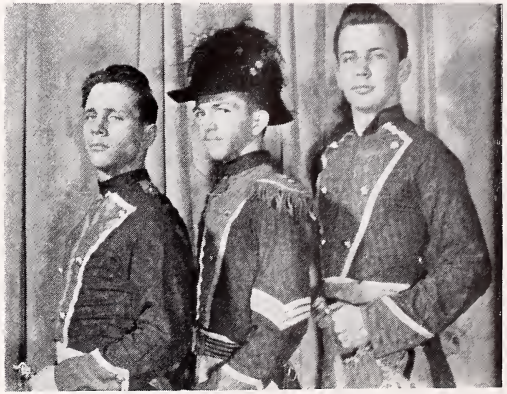

→ Curtis Heckaman as the major, Don Stephens as the duke, and Robert Neilson as the colonel.

Glee Club

FOURTH ROW, left to right: Dagny Lenon, Beverly Harden, Lorraine Nichols, Lois Lenon, Kathryn McVicker, J. Miller. THIRD ROW: Mrs. L. T. Pate, Norma Larimore, Gertrude Dombrose, M. Cawthorne, Margaret Jahnke, Betty Bryant, Nancy Flickinger. SECOND ROW: Dessa Apelgreen, Martha Schloerke, G Roesener, Joyce Hoffman, B. Stanz. FIRST ROW: Lela Loughridge, Shirley Goddard, Pat Annis, Betty Douglas, Dorothy Cox.

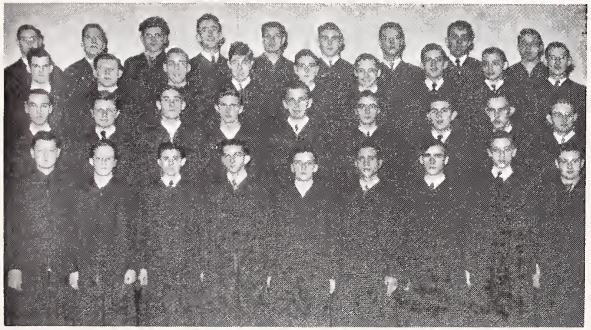

FOURTH ROW, left to right: Sammy Myers, Bill Means, Glen Tu'ly, Carl Coffeney, Eugene Bradley, Dewey More, Jim Bowlin, Dale Douglass, Ward Groves. THIRD ROW: Homer Badgett, Jack Weil, Arthur Sellenberg, Garrett Flickinger, Jim Hamblen, Dick Guin, Herman Kruggel, J. Hoffer, Bob Lea. SECOND ROW: Dick Larson, Robert Tucker, Bill Grounds, Roland Fye, Robert Nielson, Jerry Gibson, Pat Biggs, Tom Davis, Dick Schall. FIRST ROW: Ned Mastak, Jack Pace, Dick Hammond, Don Stephens, Al Chartier, Curt Heckaman, George Kitchen, Roger Wade, Jerry Gray.

FOURTH ROW, left to right: Jeannette Graf, Nancy Kaslow, Betty Furnish, Janice Null, Zonia Null, Lynn Minzey, Mary Jane Van Antwerp, Alberta Addison, Sarah LaFollette. THIRD ROW: Lois Hershenow, Beverly Watson, Regina Freels, Beverly Krogh, Pam Hudson, Elnor Moore, Marilyn Kuhn, Pat Lidecker. SECOND ROW: Martha Craig, Elayne Graf, Marian Ramer, Marjorie Kifowit, Corrine Firth, Betty Erhardt, Martha Warrick. FIRST ROW: Norma Zimmerman, Nancy Bartol, Charmaine Fishburn, Joan LaCosse, Marcia West, Mary Erhardt, Theresa Catanzarite.

WE OF Adams are proud of our Glee Club and have a right to be. The 95 Glee Club members, under the direction of Mrs. Lawrence T. Pate, have given us a year of music to remember.

The very impressive Christmas program began with a candle light processional. After hearing many of our favorite Christmas carols, and many new, beautiful numbers, the program closed with all attending Glee Club alumnae joining in "Silent Night."

The Glee Club and Drama Club kept up their reputation for giving successful productions by presenting, in the Spring, Gilbert and Sulilvan's operetta "Patience", in which there were ten soloists and a chorus of sixty-fve. They also assisted the Hi-Y in making our Easter Assembly one to remember.

Programs were given at Rotary Club, Kiwanis Club, P. T. A., and several local churches.

The outstanding soloists this year have been Don Stevens, Hershel Keefer, Norma Zimmerman, and Beverly Jean Harden. The pianists accompanying the Glee Club were Pat Annis, Pat Lidecker, Corrine Firth, Elnore Moore, Mary Erhardt and Marilyn Kuehn.

The officers of the Glee Club were Bob Lea, president; Dagny Lenon, vice president; and Betty Furnish, secretary.

Band

THE Adams band has been unusually busy this year, having participated in several concerts. Among these were the three given at the junior high schools, Jefferson, Lincoln, and Nuner. The annual Spring Concert was given in our auditorium April 20. This was the last concert for the graduating seniors.

For the first time in Adams history the band entered the State Contest at Elkhart.

At the football and basketball games the band added color and spirit.

Several of our band members played in the all-city Clinic Band in January which was under the supervision of Mila Hovey of the Arthur Jordan Conservatory of Music in Indianapolis.

Orchestra

THE high light for the orchestra was the organization of a city wide orchestra clinic. In the fall weekly rehearsals with members from other South Bend high schools focused towards the concert which was conducted by Miss Elizabeth Green, of Ann Arbor, Michigan. Miss Green won the approval of both the orchestra and the audience. Her ability to lead the orchestra of 75 members in many difficult selections is rarely found in women conductors.

In the spring the orchestra provided the delightful orchestra accompaniment for the singers in the opera, "Patience." Additional musicians from the city were invited to play with the group. Marilyn Wintz, 'cellist, was the first soloist from Adams to enter the Elkhart district contest.

Throughout the entire year the orchestra has been reading music of Beethoven, Schubert, Glinka and other famous masters. Experience in playing the music proved to be helpful to the members of the orchestra in understanding the various types of music for orchestra.

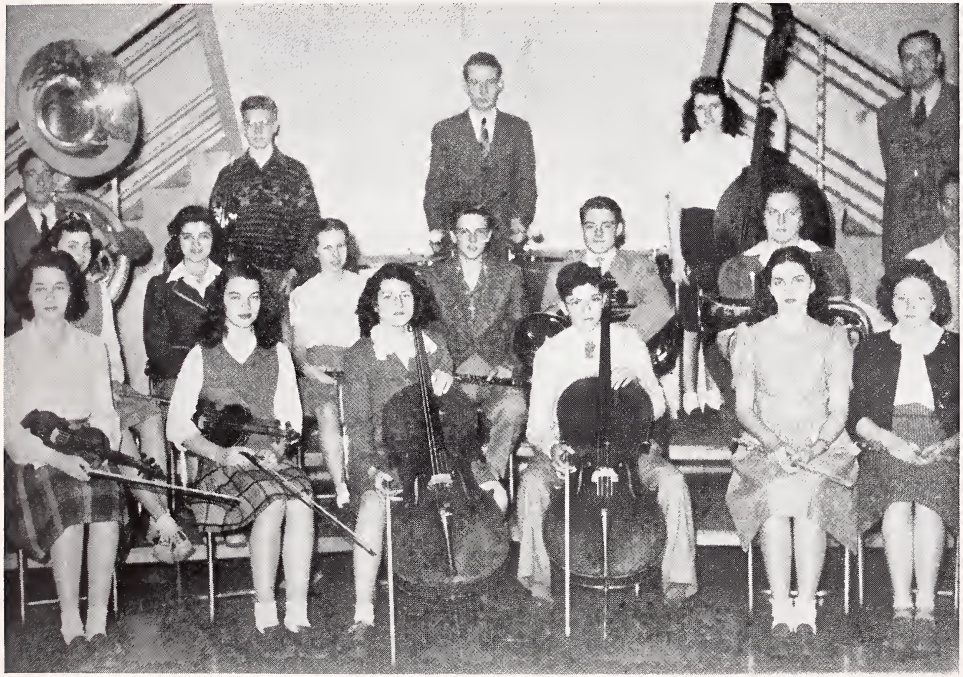

THIRD ROW, left to right: Seymour Zeidman, James Hoover, Dick Robinson, Barbara Wiseman, Mr. Deardorff. SECOND ROW: Carolyn Deardorff, Nancy Giordano, Patty Guyan, Jack Coker, Earl Woodworth, Georgia Miller, Clarence Barks. FIRST ROW: Virginia Hyde, Pam Hudson, Marilyn Wintz, David Giordano, Joann Wine, Betty Randt.

Señors

THE purpose of the Senors Club is to be of service to John Adams and to promote school spirit. This club has, under the capable guidance of Mr. A. T. Krider, accomplished several things during the past year.

The Senors collaborated with the Tower staff to sponsor the "Basket-Ball", the all school dance. The club also helped with the Christmas assembly in December as well as aiding the Ushers Club during the basketball season.

This spring the Senors Club is in the process of raising funds to send the tower to former Adams students in the armed forces.

The officers of this organization are: John Goldsberry, president; Louis La Pierre, secretary; and Erwin Karlin, treasurer.

Any boy who goes to John Adams is eligible for membership if he is engaged in one extra-curricular activity and his scholastic average measures up to the standards of the club. At press time there are nineteen active members in the club, and we graduating Senors hope for the success of the club under the direction of the remaining members.

The gang meets frequently and eats continually

BACK ROW, left to right: Mr. A. T. Krider, Harold Ziker, Tom McMurray, Dale Douglass, Dick Fohrer, John Goldsberry, Jerry Gibson, Bob Smith. FRONT ROW: Dewey More, Dave Giordano, Irv Karlin, Dick Schall, Fred Crowe, Bob Duncan, Fred Wegner.

Library

THIS is your Library Club! These are the boys and girls who who put in no less than three hours a week in aiding Miss Brown make this room of adventure and facts a peaceful and appealing place for your knowledge-thirsty (?) souls.

This year the group has been meeting on Wednesday morning during Sponsor Period, under the direction of their officers: President Pat Alexander, Vice President Maxine Stuart, and Secretary-Treasurer Joan Steinmetz.

THIRD ROW, left to right: Seymour Zeidman, Leonard Griffiths, Arthur Pixley, Fred Gebler, James Connolly, Howard Walker, Maynard Cohn, Harriet Whitaker, Beverly Turpin. SECOND ROW: Maxine Stuart, Joan Steinmetz, Louise Smith, Frances Walls, Lorraine Edmonds, Phyllis Gorsuch, Martha Warrick, Romanita Hibray, Wava Wishman. FIRST ROW: Barbara Rummel, Frances Mustak, Pat Center, Theresa Catanzarite, Pat Alexander, Charlotte Murray, Mary Ann Goodyear, Ruth Allen.

STANDING, left to right: George Augspurger, Charles Ortt, Beverly Krogh, Bill Means, Betty Bryant. SEATED: Garret Flickinger, Virginia Hyde.

Debate

THE National University Extension Association chose for the nation-wide debate topic the proposition, "Resolved: That the Legal Voting Age be Reduced to Eighteen Years." This proposition was selected because of its importance in Congress and its interest to students of high school age.

The opener for the season was an extemporaneous speech contest followed by round-table discussions of issues of the dabate topic.

As members of the St. Joseph County Forensic League, John Adams debaters shared arguments with Central, Riley, Washington, and Mishawaka.

The single trip taken out of town by the group was to the North Central Debate Meet held in LaPorte.

The final event of the debate season was a banquet featuring after-dinner speeches given by representatives from each of the high schools.

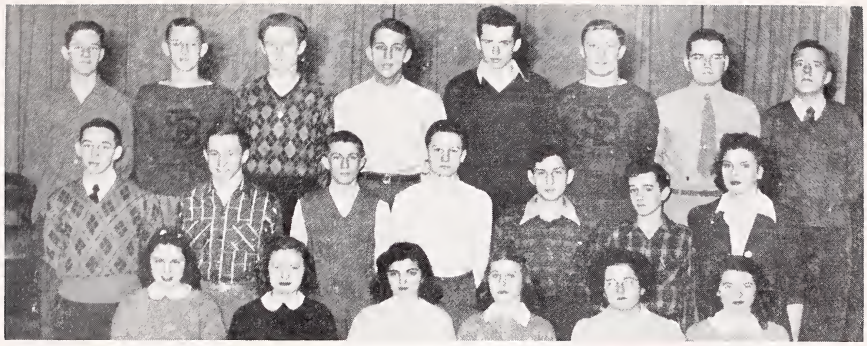

THIRD ROW, left to right: Peter McNamee, Bob Lea, Al Brunt, Dale Douglass, Frank Wulf, Louis McKinney, Leroy Brown, Bill Means. SECOND ROW: Dare Nestlerode, Dick Guin, Bob Annis, Fred Wegner, Irwin Karlin, Cecile Furnish Joan Hartley. FIRST ROW: Janice Van Houten, Barbara Stanz, Nancy Giodano, Pat Center, Barbara Straw, Pat Kindig.

Student Council

THE Student Council represents a means by which the students may express any ideas or opinions they may have concerning school problems and affairs.

This year the Council sponsored a straw vote election in connection with the national campaign. The Council also gave a record dance after the Riley vs. Adams basketball game. They are now trying to accomplish several projects.

The officers are: Louie McKinney, president; Janice Van Houten, vice president; Pat Kindig, secretary; and Dale Douglass, treasurer.

Hi-Y

THE Hi-Y is sponsored by our capable industrial arts teacher Floyd Dickey. After being idle the first semester the club is progressing rapidly. The purpose of the club is to create, maintain, and extend through the school and community, high standards of Christian character. The officers of the club are Jim Bowlin, president; Dale Douglass, vice president; Jack Jaqua, secretary; and Bill Baker, treasurer. The religious end is handled effectively by Bill Anderson. Sergeant-at-Arms is Bill Lambert.

The club sponsored the annual Easter Assembly and the Hi-Y dance in collaboration with other schools in the city.

THIRD ROW, left to right: Bill Lambert, Bill Anderson, Jim Bowlin, Dale Douglass, Jack Jaqua, Cal Joris, Walter Pickavet. SECOND ROW: John Leonhard, Bill Gerbeth, Bill Baker, Emery Thomas, Edward Anderson, Kevin Navarre, Mr. Dickey. FIRST ROW: Dick Robinson, Dick Guin, Wally Coffeney, Dick Hammond, Bill Trethewey, Jim McNeile, Dave Giordano.

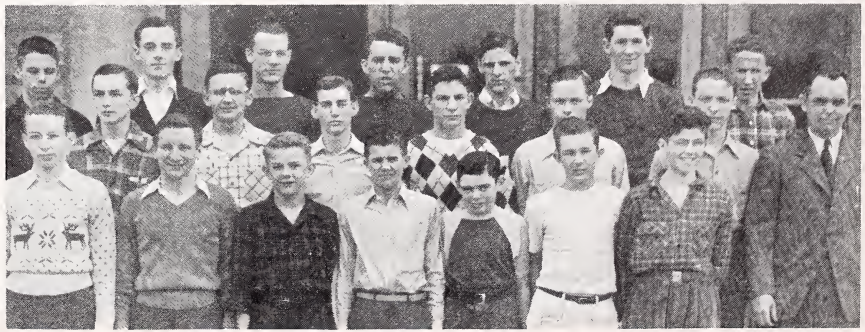

Ushers' Club

THE USHERS CLUB has ushered for for some 55 events during the school year. It is one of the oldest organizations in the school, being formed in the fall of 1940. Some of the things that the club handled this year were the football and basketball games, the Christmas Musical, Invitational Basketball Tourney, County Basketball Tourney, Sectionals, Regionals, School Plays, Civic Music, South Bend Symphony, Bennet Bros. Circus, Professional Basketball, Blackstone the Magician, Baccalaureate, and Commencement.

The club had a total membership of 32. James Young was the Head Usher, and Owen Booth, Bob Hutmacher, Dare Nestlerode, and Jack Wright were the Captains. For every time an usher reports for duty on time and observes the by-laws of the club, he receives a merit. These merits accumulate over the years until the usher graduates. For not reporting for duty when required, or for not observing the by-laws an usher may receive a demerit. Four demerits discontinue an usher's membership automatically. For 15 merits a chevron is awarded. For 35 merits a second chevron is awarded. When an usher has earned 60 merits, he reveives a gold pin and guard. For 80 merits a white star is awarded.

Quite a few ushers earned gold pins this year and quite a few received white stars. The following have earned their white stars: Bill Bachman, Owen Booth, Joel Bullard, Gordon Enfield, Tom Glaser, Tom McMurray, Dare Nestlerode, Fred Neiter, Dick Robinson, Jack Wright, and James Young. The following earned gold pins: Fred Barrell, Wally Goffeney, Dick Hammond, Bob Hutmacher, Peter McNamee, Jack Pfaff, Jim Sennett, and Bill Stolcenberg.

Mr. Weir is the sponsor of the club and he has done an excellent job of directing the boys in their activities. The club gives the boy an opportunity to serve the school, and to gain experience in handling people and using authority.

FOURTH ROW: Gene Yundt, Tom Glaser, Owen Booth, Tom McMurray, Joel Bullard, Jim Young, Howard Walker, Bill Bachman. THIRD ROW: Jim Borden, Roland Stech, Bill Adelspurger, Ernest Mendler, Kevin Navarre, Gordon Enfield, Bob Smith, Dick Robinson.

SECOND ROW: Mr. Weir, Bill Means, Dewey More, Elliot Frash, Jack Pfaff, Bob Hutmacher, Jim Sennett, Fred Barrell. FIRST ROW: Peter McNamee, Jack Wright, Robert Krug, Dick Boyer, Wally Goffneny, Dick Hammond, Fred Neiter, Bill Stolcenberg.

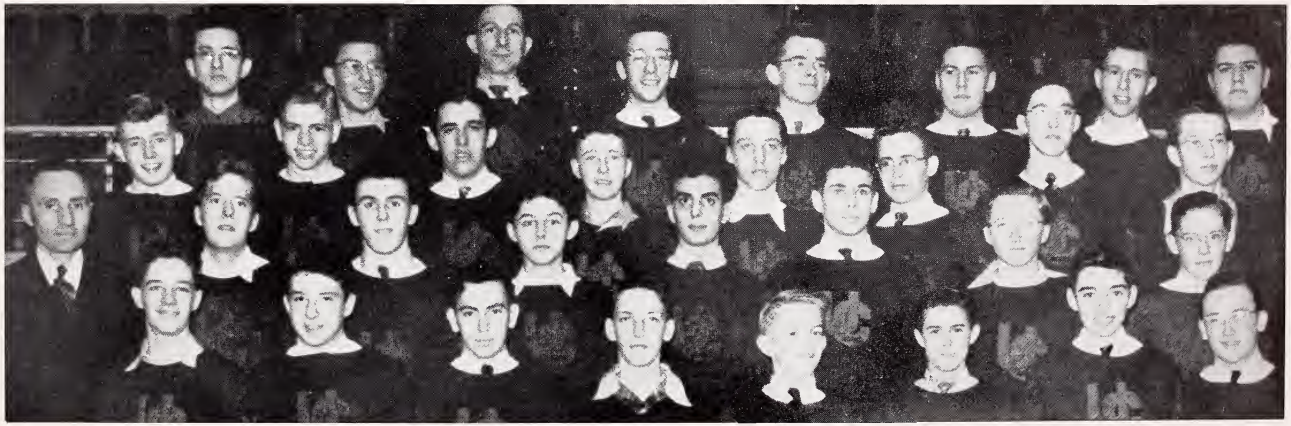

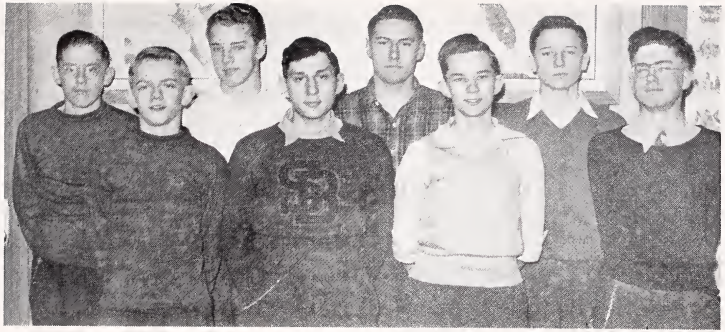

BACK ROW: Fred Barrell, Bruce Harlan, Jim Young, Fred Wegner.
FRONT ROW: Wally Goffeney, Erwin Karlin, Jim McNeile, Maynard Cohn.

Screen

ONE club at Adams of which very little is heard is the Screen Club. It is an outstanding service club and has contributed much toward the school's educational program. The club consists of 13 boys, who, under the supervision of Mr. Rothermel, run all of the movies shown at John Adams. Operators who have been with the club for three years are Maynard Cohn, Erwin Karlin, Herbert LaRue, Jack Marriott and James Young, the head operator.

All of the operators are very deserving of sincere thanks. They have given much of their study hall time to the job they have done so well.

Girl Reserves

GIRL Reserves is a part of the Y.W.C.A. Members attended the candle light Recognition Service; Northern Indiana State Conference in Elkhart; Hi-Y-G. R. joint events including Boy and Girl Conference; and the World Fellowship Banquet. This spring they will sponsor a dance. Their officers were Alma Williams president; Lois Hamon, treasurer; and Miss Mildred Giffin the Advisor

THIRD ROW, left to right: Ruth Fisher, Betty Jimerson, Jean Bradley, Ethel Schrader, Elnor Moore, Norva Kuespert, Kathleen Bumann, Pat Thompson, Helen Stanfield, Jane Calvin, Patsey Day. SECOND ROW: Miss Mildred Giffin, Frances Walls, Alma Williams, Marilyn Kuhn, Minniedell Vollmer, Mary Ann Calvin, Reva Resnick, Lois McNabb, Betty Hendrickson, Joann Wine, Dolores Hicks, Donna Weber, Dorothy Rouhselang. FIRST ROW: RoseMae Smith, Rosemary Hall, Lois Hannan, Mary Ann Goodyear, Phyllis Paxton, Joyann Hodge, Betty Hu'bert, Joan Zent, Marylyn Hauser, Ida Fisher.

Jim McNeile
"John Hancock"

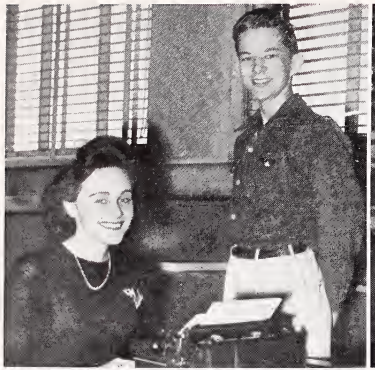

Above, Editor Dagny Lenon. At left, above, Muriel Johnson and Jimmy McNeil. At left below: Pat Kindig, Roger Schoonaert and Pat Alexander.

Tower

THE Tower of 1944-'45 consisted of 29 issues, including two Senior issues, a novel program for the school play, "Beggar On Horseback," and a special Literary Issue.

The staff was headed by Dagny Lenon, Editor. She was assisted by Feature Editor Muriel Johnson, Business Manager Roger Schoonaert, Advertising Manager Pat Kindig, Circulation Manager Pat Alexander, and Sports Editors Richard Stevens, First Semester, and Jimmie McNeile, Second Semester. The Faculty Advisor was Miss Florence Roell.

The Tower staff added to its duties of publishing the school paper by contributing to several other extra activities. Two classes of sophomores were welcomed to John Adams in assemblies sponsored by the Tower. The club also worked with the Senors Club in presenting the all school dance, the "Basket Ball."

In every organization there are people who do the actual work and get little of the glory. In the Tower staff these people are listed in the "Minor Staff" box. Never before has any group of writers worked so well together and "pulled through" so consistently, week by week. The success of the "Tower-45" was due to these fine people.

D. Lenon.

THIRD ROW, left to right: Barbara Rummel, Joan Butler, Mary Ann Doran, Jeanne Ann Finneran, Ruth Nelson, Jerry Bessler, Marion Grassby. SECOND ROW: Linda Myers, Betty Randt, Shirley Kline, Nancy Tusing, Melita Jo Brehmer, Pat Hardy, Lois Gershenow, Jean Clark. FIRST ROW: David Giordano, Fred Wegner, Betty Furnish, Martha Schloerke, Lois Lenon, Doug Downey, Keith Hall.

Album

THE work of making your ALBUM is a task that begins with the first week of school and continues through the last day and frequently beyond. Doing the layouts for the dummy, making appointments for the senior portraits, designing a cover, getting photographs made and printed, pasting up layouts and then pasting them up again, writing copy, and then checking and checking and checking are a few of the jobs that manage to get done somehow. Sooner or later you bundle it off to engraver, printer and bookbinder and then start all over again on the job of distribution and collection.

The tower room was our official hang-out for the first semester. It was a wonderful place to work except for one thing — After getting there everyone was too exhausted to do anything. During the second semester the ALBUM material and sometimes part of the staff was buried in the pile of litter on Mr. McNamara's desk.

Reggie Freels, typist; Pat Kedzie working on a lay-out; Marion Grassby cuts up some pictures; Editor Nancy Constantine.

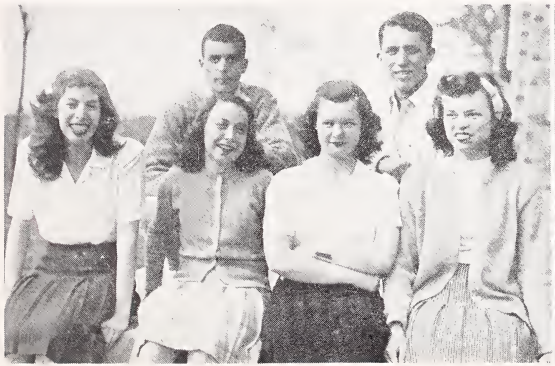

Beverly Herman's advertising solictiors: Beany Welber, Pfaff, La Herman, Nancy Tusing, Dale Douglass, Tokey Martindale. The lady at right did those cartoons — Virginia Hofmann.

Sports

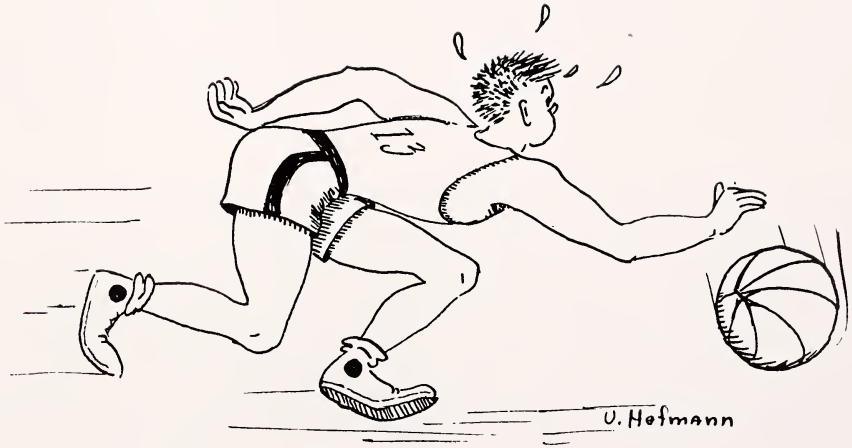

Mr. Goldsberry

Mr. Krider

Mr. Powell

Mr. Neff

Football

THE won and lost totals for Adams' '44 football team makes very sour reading. The team won from Goshen and Central Catholic, and was defeated by Central, Riley, Washington, LaPorte, and Michigan City. As Roy Andrews said at the basketball banquet, it was a season for character building.

Three veterans of last year's team, Goldsberry, McKinney, and Heckaman, and a lot of novices started the season against Mishawaka. The game was played at the Mishawaka field and a near capacity crowd saw the Cavemen win twenty-one to six. The crowd also saw John Goldsberry give a brilliant demonstration of tackle play — a demonstration that he was to repeat for the rest of the season.

The Central game featured some very rugged football. Both clubs were so anxious to win that they gave the officials occasion to pace off a total of one hundred seventy yards in penalties. Twice this free yardage gave the Eagles the ball deep in Central's territory but both times the boys lacked the power to punch over scores. Morrical of Central was far and away the star of the game, however our own punters, Andrews and Nitz, deserve a blow for averaging forty-seven yards per boot. The final score: Adams 0 — Central 7.

At Goshen the Eagles got a taste of victory. Coach Goldsberry had reached deep into his bag of tricks for a razzle-dazzle pass offense that lined the boys up practically anywhere but in normal position. It was good medicine for it payed off 13 to 7. McKinney plunged for one score

Glen Zubler

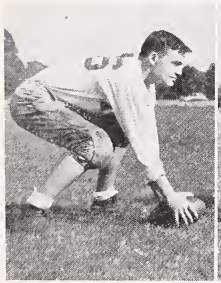

Lawrence Turner

John Goldsberry, Captain

Roy Andrews

Dan Walters and Louie McKinney

Curt Heckaman

Jim Bowlin

Dare Nestlerode

Bob Casey

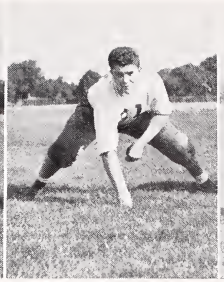

Bill Bachman

John Balok

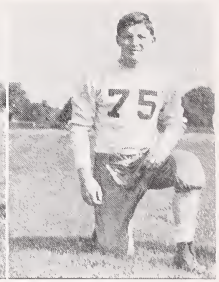

Jack Weil

to climax a series of completed passes and Heckaman threw to Murphy for the second.

Riley gave Adams the worst licking in her history to mark the end of the first half of the season. The romp ended Riley 43 — Adams 0. The Rileyites had a very nice evening. A week later the Eagles had State Champion Washington as their assignment. Our boys lost this meeting 24-0, but did meet some interesting people — three complete teams of them and so big too.

Having dealt generously with Riley and Washington the boys had an opportunity to get in a little morale building at the expense of Central Catholic. They took it 33-0. Curt Heckaman scored three touchdowns on long runs and Andy got the other two on similar performances. Goldsberry even got in a little ball carrying when he went into the backfield to crunch over a point after touchdown.

At LaPorte it appeared for a little while that the boys were going to

(Continued on Page 84)

Frank Wulf

Cal Joris

Jim Landing

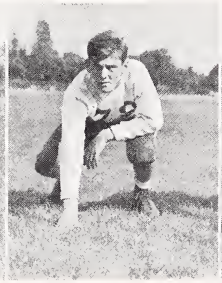

Gordon Gould

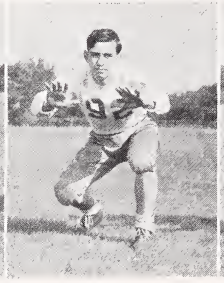

Bob Nitz

Frank Elliot

Roland Fye

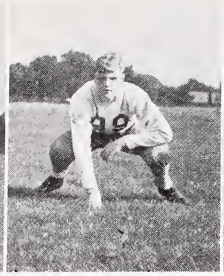

Jim Peoples

Bob Thoner

Bob Weese

Chuck Murphy

Don Graf

Eugene Bradley

THIRD ROW, left to right: Carl Cook, Bill Hitt, Jim Connolly, John Leonhard, B. Conan, Jim Cauly, Bob Lea, John Roys, Bill Gerbeth, Earl Woodworth, Bill Swan, Dick Schall. SECOND ROW: Al Vascil, LeRoy Kelley, Tom McMurray, Glen Tully, Karl Stuhmer, Dale Douglass, Russ Young, Pat Catanzarite, Dick Turnock, Joe Catanzarite, Jack S'abaugh, Julius Stevens. FIRST ROW: Dewey More, Gordon Wheatley, Bill Granning, Joe Jones, Pat Biggs, Bill Lambert, Bill Carter, John Markward, Art Williams, Bob Stafford, Roland Stech.

Baseball

THE '44 Adams baseball team was rolling along merrily toward a conference championship a year ago as the '44 Album went to press. Let it be recorded here that they continued their unbroken string of victories to the end of that season to bring the school its first Conference Championship. The team won eight games and lost none, scored thirty-six runs to their opponents ten, and supported Glenn Hankins' pitching with clutch hitting whenever it was needed.

Roy Andrews

Lefty Hankins

BACK ROW, left to right: Robert Wese, Alan Nelson, Tim Howard, Louis McKinney, Coach Neff. SECOND ROW. Walter Pickavet, Jim Landing, Fred Wegner, Glenn Personette, David Cox, Glen Hankins. FRONT ROW: Chester Zubler, Dan Dolde, Roy Andrews, Curt Heckaman, Al Brunt.

At press time in the '45 season the team has won one practice game from Washington but has dropped the three conference games it has played to Central, Elkhart, and LaPorte. Hankins, the steady left hander of last season, and Al Brunt are dividing the pitching assignments. The outstanding fielder of the team is Roy Andrews at third base. Most of the other players are inexperienced but may yet hit their stride and balance the won-lost figures.

Tennis

THE tennis team enjoyed only a mediocre season in the fall of '44. We bested Mishawaka in our inter-city series, tying one match and winning the other. The Central Bears beat Adams twice.

Baker played first man; John Bennet, second; and Don Egendoerfer third. John Shafer and Howard DePree made up the first doubles team., while the second team consisted of Emory Thomas and Dick Guin. All the members of the team, with the exception of DePree, are to return to school next year.

Mr. Reber, our versatile coach, was kept busy cancelling meets. The cancellations were due to adverse weather conditions. The conference meet was held at Elkhart on rain-soaked courts.

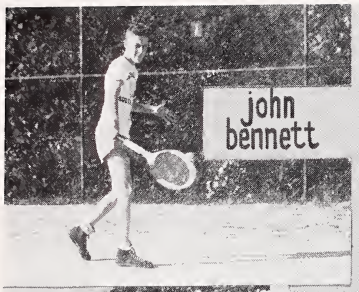

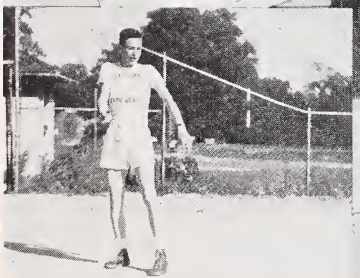

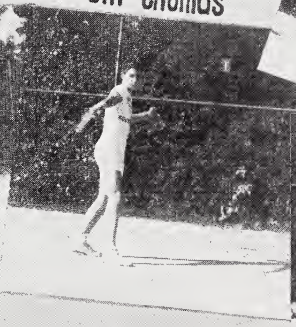

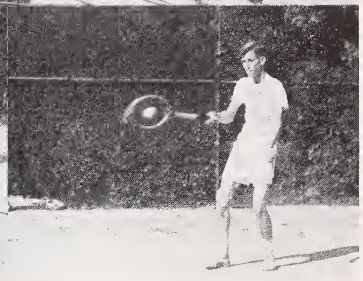

howard de pree

bill baker

Golf

MR. THOMPSON'S golfers are breaking even in their matches as the Album goes to press. Mishawaka, Michigan City, Central, and again Mishawaka have contributed nobly to Adams Conference standing. Central and LaPorte have each won one match from the Eagles and Riley has turned the trick twice. All home matches are being played over the Erskine course this year.

Golf, like tennis, is played as a series of individual matches. Al Smith is shooting in number one position this year with LeRoy Brown, Jim Sennett, Johnny Weissert, Bob Stafford, and Garrett Flickinger following in that order. Carl Johnson and Bill Bachman have played in the bottom spot in a few matches.

sennett

bachman

smith

stafford

flickinger

brown

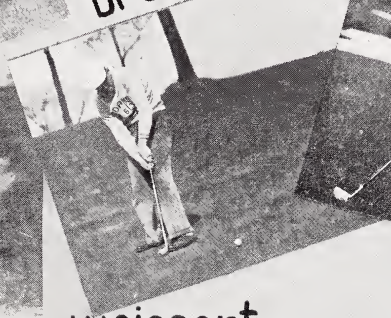

johnson

weissert

Basketball

THE Adams basketball team of '44-'45 had, in comparison to the Sectional Champions and Regional finalists of the previous season, an indifferent season. The team won six games and lost fifteen. The high point of the season was the victory over Riley in the Christmas Invitational Tourney. Until Riley met Bosse of Evansville in the finals of the state meet, only Adams and Central had managed to get a decision over the Wildcats. The Eagles were short on size, experience, and victories, but turned in a lot of closely contested and well played games. They did no violence to the well established Adams tradition for smart, scrappy basketball.

The guard positions were played by Erv Karlin and Roy Andrews, the smallest pair in the conference. Andy didn't play a poor game all season and Karlin, though bothered by a back injury, played his usual steady game. Glen Personette, a sophomore of great promise, and Jim Smith

BACK ROW, left to right: Dick Foher, Bob Nitz, Tim Howard, Frank Wulf, John Goldsberry, Kenneth Spath, Russ Young, Ed White. FRONT ROW: Roy Andrews, captain, Glen Personette, Louie McKinney, Al Smith, Charles Murphy, Irv Karlin, Mr. Powell.

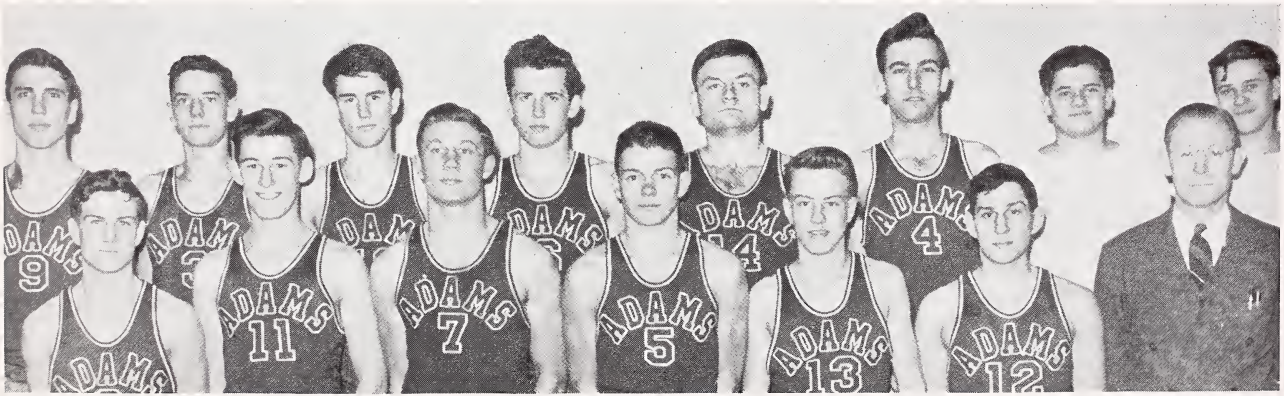

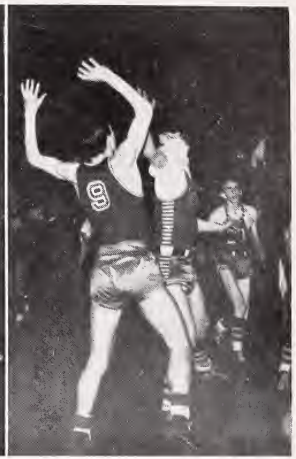

understudied in the back court. Personette will be around two more years and should develop into quite a boy.

Omnipresent Goldsberry played center and in spite of his size did a good job of keeping up with his lighter gauge colleagues. John developed a pivot shot this year that worked a good deal of the time for impressive point totals. Dick Fohrer, a big, fast, rugged junior, developed into an excellent alternate for Goldie. If he isn't in uniform next season, he should be a power house.

The season was topped off on April 26 with a basketball banquet prepared by Miss Anderson and her home economics class and served in the cafeteria. Players, managers, and faculty attended, ate well, and heard some of the shortest speeches on record from members of the coaching staff and the senior players. Monogram sweaters were awarded to Wulf, Fohrer, Personette, and Smith; chevrons went to Howard, Fohrer, Nitz, Wulf, Personette, and Smith; Certificates were awarded to Goldsberry, Andrews, McKinney, and Karlin; and both the Honorary Captaincy ad the Kiwanis Award went to Roy Andrews.

THE 1944-'45 BASKETBALL SCHEDULE

Adams.....40	Washington-Clay.....27
Adams.....33	Lew Wallace.....42
Adams.....24	Mishawaka.....26
Adams.....43	Goshen.....39
Adams.....43	Riley.....49
Adams.....31	LaPorte.....29
Adams.....30	Central.....36

CHRISTMAS INVTATIONAL TOURNEY

Adams.....29	Riley.....24
Adams.....27	Washington.....33

Adams.....43	Mishawaka.....52
Adams.....42	Roosevelt.....51
Adams.....32	Michigan City.....52
Adams.....42	Washington.....44
Adams.....39	Culver.....34
Adams.....43	Plymouth.....47
Adams.....33	North Side.....35
Adams.....21	Riley.....22
Adams.....43	Nappanee.....41
Adams.....29	Elkhart.....31

SECTIONAL TOURNAMENT

Adams.....40	Woodrow Wilson.....38
Adams.....29	Lakeville.....34

The "B" Team

BACK ROW, left to right: Don Howell, Bill Green, Jerry Gibson, Roland Fye, Bob Smith, Julius Stevens, George Granberry. FRONT ROW: Don Graf, Dick Brugh, David Cox, Dan Walters, Fred Wegner, Dan Do'de, Mr. Neff.

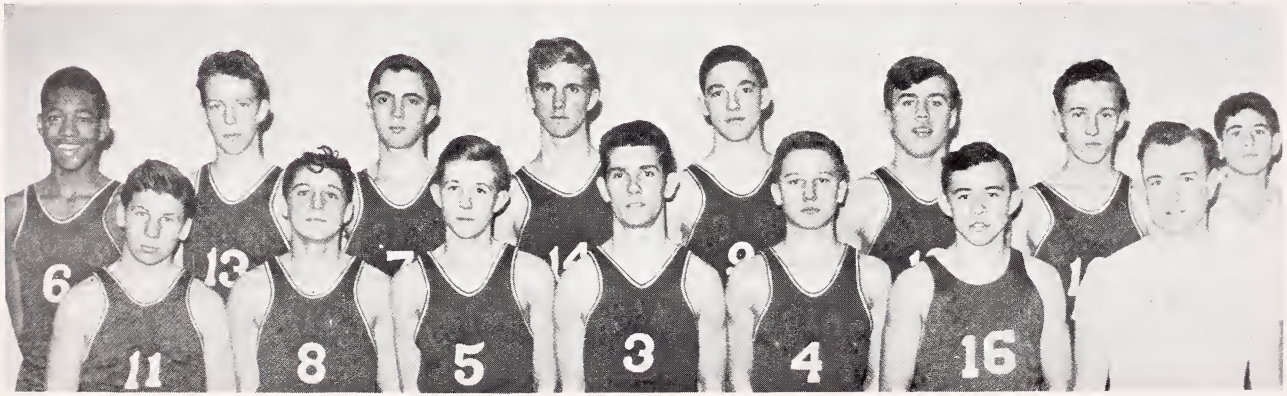

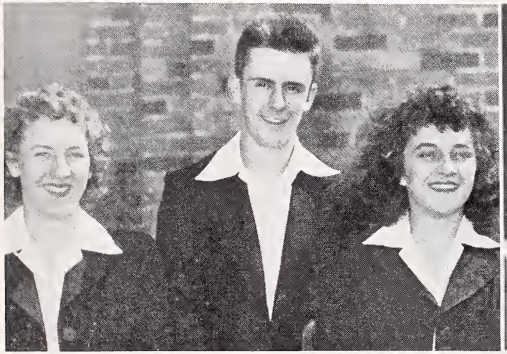

ABOVE, left to right: Chuck Murphy wins the Riley meet 440; Bill Keely with Mr. Krider's transit; Beal passes the baton to Andrews in the Riley meet. BELOW: Cheerleaders Bernice Alderfer, Bob Bayman, and Betty Jo Parfitt.

Goldsberry follows through on a putt. Shafer wins another hurdle race. Walters clears one in the lows. Another Walters picture. Nitz broad jumps.

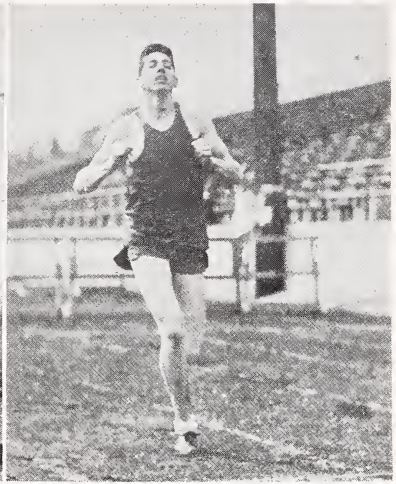

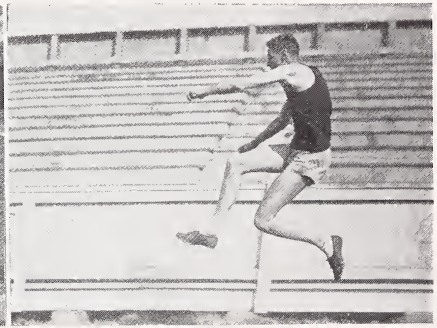

Track

THE 1945 edition of the Adams Track Team enjoyed an exceptionally successful track season.

The Eagles won the Michigan City, Washington-Clay, and Niles quadrangular meet, finished second in the City Meet, and placed fourth in the Eastern Division of the Northern Indiana High School Conference.

Several all time John Adams track records were established by members of the '45 team.

The outstanding performer in 1945, as during his entire high school career, was "Big John" Goldsberry. The all around athlete, standing 6' 1" in his stocking feet and weighing 235 lbs. started the 1945 season with

Left to right: Smith of Central wins the hundred from McKinney. The hurdlers go over the first one — Nitz and Shafer are in dark shirts. Jaqua noses out Neises in the 880
Below: Baker wins the Riley meet half mile. Swigart takes off.

the best toss of his career in a dual meet with Central, when he heaved the shot 53′ 4″ to surpass the state mark of 52′ 11″ and to set a School Field record. As the season progressed he kept well over the fifty foot mark and broke the Elkhart field record. During the N.I.H.S.C. meet he set a new conference mark and also broke Mishawaka's field record by virtue of his 52′ ½″ toss. "Big John" won the state championship in 1944, and this year he is not only expected to win, but also to break the present state record.

Other seniors with fine records are Roy Andrews and Louie McKinney. These two boys are the first four lettermen in Adams athletic history. They deserve praise for their work on the track team, which for both of them consists of the 100 and 120 yard dashes and the half mile relay team.

(Continued on Page 84)

G. A. A.

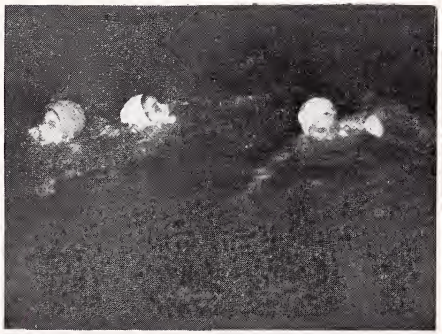

THE Girls' Athletic Association has filled an important function at Adams during 1945. Last fall the girls held their annual initiation for new members at the Isaac Walton league clubhouse, north of the city. At that time all new members and seniors were presented with red roses.

The year's program started with bowling and Wava Douglas was acclaimed the champion bowler. The girls have met every Monday at the Bowl-Mor and now we hear a lot of them are almost as good as Wava.

Later volley ball teams were organized and play took place during the noon hour. Then after the badminton tournament play-off, Kathleen Buman

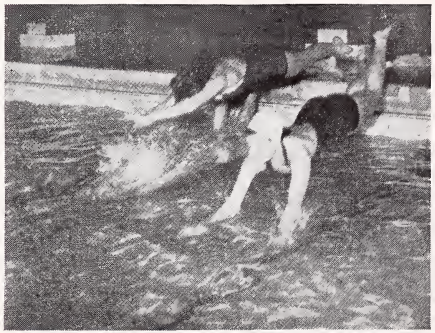

emerged as the winner. Intramural basketball was next on the schedule and after that the excitement of the "telegraphic" swimming meet, during which Adams girls came in third. This spring there was a big turn-out for tennis and soft ball.

You probably saw those "Popcorn is five cents" girls at the sectional tournament? The girls were selling refreshments for the benefit of G.A.A. They also made and sold yarn dolls to be worn at basketball games. The money earned in this way was used to buy letters and monograms for the club. This year for the first time G.A.A. members are proudly wearing a gold pin with the club emblem.

Pam Hudson

Mickey McVicker

BACK ROW, left to right: Marion Grassby, Phyllis Harter, Christine Webb, Jean Webb, Jackie Jennings. FRONT ROW: Lucille Janick, Joyce Myers, Frances Richards, Enola Williamson.

TOP ROW, left to right: Kathleen Buman, Miss Beldon, Marilyn Hauser. BOTTOM ROW: Norma Whiteman, Frances Richards, Betty Lolmaugh.

Album Scraps

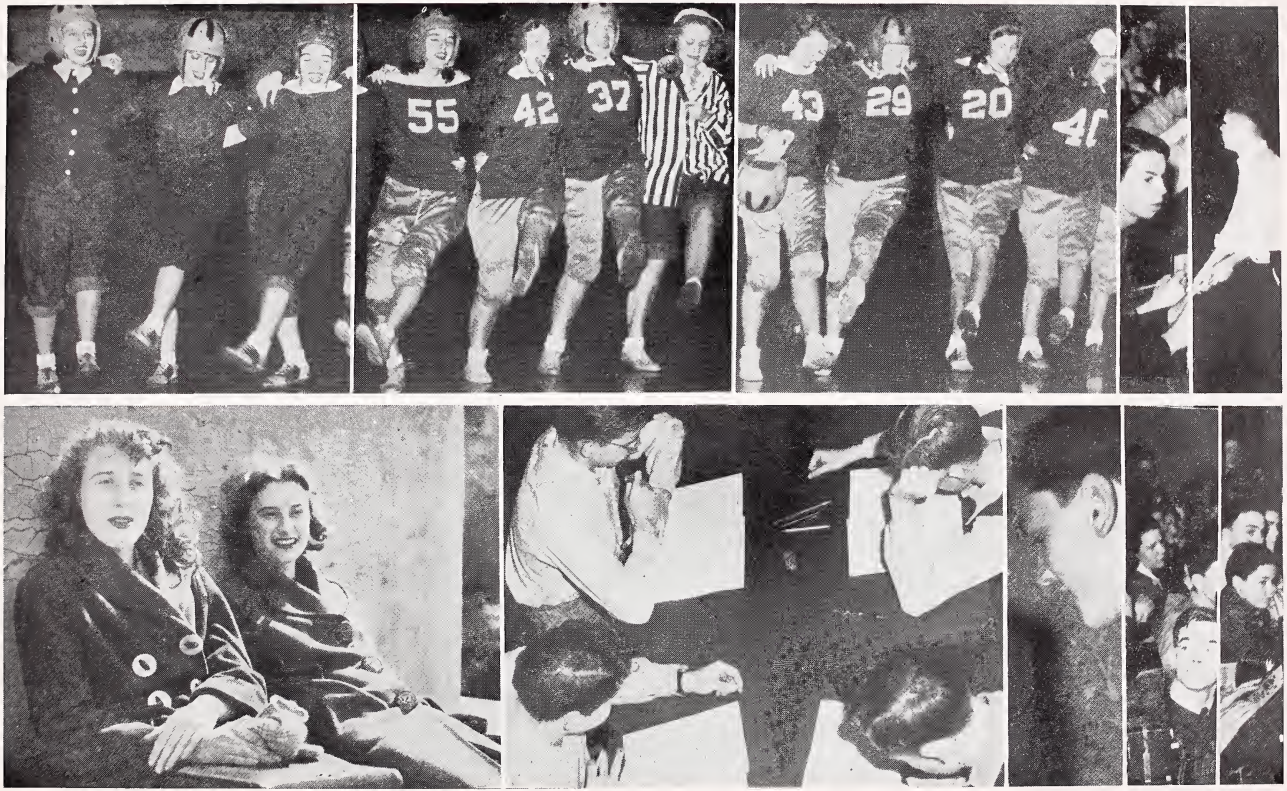

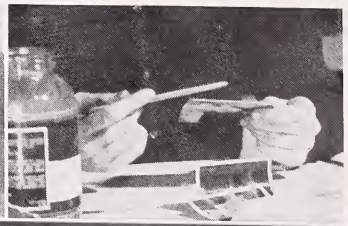

Who's Who --

ALEXANDER, PATRICIA
3-8, Library Club, (Secretary and Treasurer, 3-6), (7, 8, Library Club President). 3, 4, Girl Reserves. 5-8 Tower Staff, (7, 8, Circulation Manager). 6, "Connecticut Yankee." 8, "Basketball," (Advertising).

ANDREWS, ROY
3, 7, Fooball. 3-8, Basketball. 3, 4, Hi-Y. 4,6,8, Baseball. 6,8, Senior Class Treasurer.

ANNIS, PAT
3,8, Glee Club. 3, Band. 5, "Connecticut Yankee." 7, Tower Representative. 8, "Patience."

APELGREEN, DESSA
3-8, Glee Club. 3-8, Band. 3-8, G.A.A. 3,5,7, Christmas Program. 4, "Vaudeville 1860." 4,6, Easter Program. 4,6, Spring Concert. 5, "Lady Precious Stream." 6, "Connecticut Yankee." 6, Swim Team. 8, "Patience."

BAAS, DOROTHY
3-8, Band.

BEAL, JACK
3,4, Band. 3, Tower Representative. 4,6,8, Intramural Basketball. 6,8 Track. Class play.

BEASECKER, DOLORES
3,4, G.A.A. 3, Art Club.

BELOW, ROBERT

BEUTTER, ED
5,7, Baseball. 7, Track.

BEVERSTEIN, PHYLLIS
3, G.A.A. 4, Christmas Program. 6, Tower, Advertising. 7, Album, (Representative). 8, Prom Committee.

BLACKFORD, ROBERT
3-8, Hi-Y.

BOOTH, OWEN
3, Hi-Y. 5-8, Usher Club.

BOWLIN, JIM
3-5, Ushers Club. 3-8, Glee Club. 6,7, Football. 7, Hi-Y. 8-, Track.

BOWMAN, BEVERLY
4, Red Cross Representative. 8, Album, Advertising. 8, Tower Representative.

BRIGHT, JOHN
3,4, Band. 3,4, Orchestra. 3,4, Home Room Defense Stamp Salesman. 4, Drama Club. 6,8, Intramural Basketball. Class Play.

BROWN, KENNETH
3-6, Hi-Y.

BRUNT, AL
3, Golf Club. 3, Basketball. 4,6,8, Varsity Baseball. 4, Hi-Y. 4, Monogram Club. 5, Football. 5, Defense Stamp Salesman. 5, Community Chest. 6, Red Cross Representative. 7, Christmas Seals Representative. 7, Minute Men Club. 8, Track. 8, Student Council Representative.

BUCHMAN, CLARA
3, Sewing Club.

BUSFIELD, RICHARD
3, Golf Club. 3, Hi-Y. 4, Baseball Manager. 4-8, Minutemen Club. 7, "Beggar on Horseback." 8, "The Ghost Story." 8, "Patience."

CALVIN, MARY ANN
3, "Cheering Club. 7,8, Girl Reserves.

CAROTHERS, JUNE
3-7, Glee Club. 3, Student Council. 4, "Vaudeville 1860." 6, "Connecticut Yankee."

CASEY, ROBERT
5,7, Football. 6, Track.

CATANZARITE, THERESA
3,4,7,8, Glee Club. 5-8 Library Club. 7,8, Drama Club. 7,8, Drama Club. 7,8, Tower. 7, Bond Assembly. 7, "Beggar on Horseback." 8, "Patience."

CHAPPELL, JACK
3, Hi-Y. 5,7, Football.

CHAYIE, PHILONESE
3,4, Library Club. 5-8, Tower, (Feature Staff).

COHN, MAYNARD
3-8, Screen Club. 3-8, Library Club. 3,4, Band, (Manager). 6,7, Chief Operator of Screen Club.

CONNON, MARGUERITE
3-5, G.A.A. 3, Cheering Club. 3, "Tish." 4,6,8, Album, (Home Room Agent). 5,8, Intramural Volleyball. 5, Intramural Basketball. 6-8, Horizon Club, (President).

CONSTANTINE, NANCY
3,4, Oak Park High School, Oak Park, Ill. 5-8, Drama Club. 5, "Lady Precious Stream." 5-8, Album. 5, Tennis Team. 6, "Connecticut Yankee." 7,8, Album, (Editor). 7, "Beggar on Hoseback." 7,8, Red Cross Representative. 8, "A Ghost Story." 8, D.A.R. Citizenship Award. 8, Senior Prom Chairman. Class Play.

CROWE, FRED P.
3-5, Ushers Club. 3-8, Senors Club.

DANT, DELORES
6,7, Album, Advertising.

DARR, JOAN
3, Cheering Club. 6-8, Horizon Club. (Secretary, 6,7). 8, Horizon Club President.

DENT, ELEANOR V.
4-6, Glee Club. 5, "Lady Precious Stream." 6, "Connecticut Yankee." 7, "Beggar on Horseback." 8, Commencement Committee, Class Play.

DE PREE, HOWARD
4,5, Band. 4,5, Orchestra. 7, Tennis Team. 8, Album, Advertising.

DOMBROSE, GERTRUDE
3-8 Glee Club. 3-6, G.A.A. 4, "Vaudeville 1860." 6, "Connecticut Yankee." 8, "Patience."

DORAN, MARY ANN
3-8, Tower. 3, Drama Club. 7, Junior Red Cross Representative. 8, Senior Cabinet.

DOUGLASS, DALE
3-8, Glee Club. 3-8, Football Manager. 3-6,8, Hi-Y. 6, "Connecticut Yankee." 7,8, Senors. 8, Rotary Representative. 8, Student Council Treasurer. 8, Senior Class Assembly. 8, Hi-Y, (Vice-President). 8, Album, Advertising. Inter-City Student Council. "Patience." 8, "Beggar on Horseback."

DUNCAN, ROBERT
3-7, Glee Club. 3-5, Football. 3-5, Hi-Y. 6-8, Senors Club. 8, Senior Class Treasurer.

ERHARDT, BETTY
4, Junior Red Cross Representative. 7,8, Glee Club. 8, "Patience."

ERHARDT, MARY
3, Student Council Representative. 3,5-8, Drama Club. 5,6, Tower, (Advertising). 7,8, Glee Club. 8, "Patience."

EVERETT, DORIS

FABIAN, MARI-CATHRYN
3-8, Band. Glee Club.

FERENCY, OLGA

FINNERAN, JEANNE ANN
3-8,Tower.

FIRESTONE, ROBERT

Among the Seniors

FORSBERG, GERTRUDE
6-8, Band.

FREEHAUF, MARY LOU
3, Student Council. 3, Cheering Club.

GARTNER, RICHARD
6,7, Minutemen. 6-8, Screen Club. 6-8, Red Cross Council, (Council President,8).

GATCHELL, JACK

GETZINGER, JOAN
3, G.A.A. 3-6, Glee Club. 3, Spring Concert. 4, Drama Club. 4-6, Christmas Program. 4-6, Easter Program. 5-7, Junior Red Cross Representative. 6, "Connecticut Yankee." 7, Basketball Clinic.

GODDARD, SHIRLEY
3-8, Glee Club. 3-5, G.A.A.

GOFFENEY, BRUCE
6,7, Hi-Y. 6-8, Screen Club.

GOLDSBERRY, JOHN
3, Red Cross Representative. 3,5,7, Football. 3-8, Senors Club. 3, Monogram Club. 4,6,8, Basketball. 4,6,8, Track. 5, Class Vice-President. 7, President of Senors Club. 7, Mock Election. 7, Senior Cabinet, (Gift Committee). 8, Senor-Tower Dance. Class Play.

GOULD, CLIFF

GOULD, GORDON
4,7, Football

GRAF, ELAYNE
3-6, Band. 3,4, Orchestra. 4, Secretary of Band. 5-8, Glee Club. 5, "Lady Precious Stream." 6, Clinic Band. 6, "Connecticut Yankee." 7,8, Drama Club, 7, North Central Chorus. 7, "Beggar on Horseback." 7, Christmas Program. 8, "A Ghost Story." 8, "Patience."

GUDATES, JOAN
3,4, G.A.A.

GUILT, EVA

GUSTAFSON, ANITA

GUISINGER, THELMA
3, Cheering Club.

HANKINS, GLENN
4,6,8, Baseball.

HARDEN, BEVERLY JEAN
3-8, Glee Club. 3,5,7, Christmas Program. 3, G.A.A. 3,7,8, Drama Club. 3, Riding Club. 6, "Connecticu Yankee." 8, "Patience."

HARDING, MARY LOU
3, Christmas Program. 6-8, Horizon Club. (8, Vive-President).

HARLAN, BRUCE
5-8, Screen Club. 6, Track.

HARTER, PHYLLIS
3-7, Band. 6, Intramural Basketball.

HARRIS, JACK

HAUSER, MARYLYN
3-8, Girl Reserves.

HENDRICKSON, BETTY

HERMAN, BEVERLY
3-8, Tower. 3,4, Riding Club. 5,6, Tennis Club. 7, Bond Queen Runner-up. 8, Album, Advertising.

HICKS, DOLORES
3-8, Girl Reserves.

HIBRAY, ROMANITA
3-8, Library Club.

HOFMANN, RICHARD D.

HOFMANN, VIRGINIA
7-8, Tower.

HORVATH, ROLAND

HUTMACHER, ROBERT E.
3, Tower. 5-8, Ushers Club, 7,8, Ushers Club, (Secretary, Treasurer, and Captain).

HYDE, VIRGINIA
3-8, Orchestra. 3,4, Glee Club. 5,6, Band. 6, "When Shakespeare's Ladies Meet." 7,8, Drama Club. 7,8, Debate. 7, "Beggar on Horseback." 8, Senior Prom Committee 8, "A Ghost Story." 8, "Patience."

JAQUA, JACK
3-6, Band. 3,4, Glee Club. 6, Football Manager. 7,9, Track. 9, Hi-Y Secretary.

JENNINGS, JACKIE
3-8, Tower. 3-6, Chorus. 3, Junior Red Cross. 3-8, G.A.A. 3,4, Glee Club. 5-8, Band. 6-8, Horizon Club. 7-8, Album, Advertising. 8, G.A.A., (President).

JIMERSON, BETTY
7,8, Girl Reserves.

JOHNSON, MURIEL
3, Home Room Red Cross Representative. 3-8, Tower. 7,8, Feature Editor for Tower.

JORIS, CALVIN
3-5, Band. 3,4, Glee Club. 4-7, Minutemen Club. 6,7, Basketball. 5-8, Football. 7, Track.

KARLIN, ERWIN
3-8, Screen Club. 3-8, Basketball. 4-8, Student Council. 5-8, Senors Club. 6-8, Baseball. 7, Senior Assembly Committee. 8, Senior Assembly Committee. Class Play.

KEDZIE, MARGARET
3-5, Tower. 3-5, Drama Club. 4, "Tish."

KEDZIE, PATRICIA
3-6, Tower. 3-8, Defense Stamp Chairman. 7,8, Album Staff. 7,8, Commencement Committee.

KEELY, WILLIAM
3-5, Glee Club. 8, Senior Invitations Committee.

KELLEY, DOLORES
KIMMEL, MARTHA
3,4, Drama Club. 3, Glee Club.

KINDIG, PAT
3-8, Drama Club. 3, "Tish." 4, "Vaudeville 1860." 4-8, Student Council. 5-6, Program Chairman for Drama Club. 5, "Lady Precious Stream." 5-8, Student Council Secretary. 6-8, Tower. 6, "Connecticut Yankee." 6, Album Representative. 7,8, Drama Club President. 7-8, Tower, (Advertising Manager). 7, Senior Assembly. 7, "Beggar on Horseback." 8, "Ghost Story." Album Representative.

KLINE, SHIRLEY
3,4,7,8, Tower. 4, "Vaudeville 1860." 7, "Beggar on Horseback." 8, Senior Cabinet Class Play.

KOENIGSHOF, HOWARD
3,4, Tower. 8, Intramural Basketball.

KRUGGEL, HERMAN
3, Screen Club. 8, Glee Club. 8, "Patience."

KUESPERT, NORVA
6-8, Glee Club. 6,7, Student Council.

LABARR, JOAN
3-8, Drama Club. 3, "Tish." 4, Glee Club 4, Spring Concert. 4, "Vaudeville 1860." 5, "Lady Precious Stream." 6, Chairman for Drama Club Dance. 7, "Beggar on Horseback." Class Play.

LA PIERRE, LOUIS
3-7, Basketball. 3, Football. 3-8, Senors. 6, Baseball. 7,8, Public Speaking Contests. 7, Drama Club. 8, Rotary Club Representative. 8, "Patience."

LARUE, HERB
3-8, Screen Club. 3,4, Basketball Manager. 5,6, Minutemen. 8, Intramural Basketball.

LENON, DAGNY
3-8, Tower. 3,4, G.A.A. 3, Red Cross Representative. 4-8, Glee Club. 4,6,8, Spring Concert. 5,6, Tower Feature Editor. 5, "Lady Precious Stream." 5, Intramural Basketball. 6, "Connecticut Yankee." 7,8, Tower Editor. 7, "Back-to-School" Assembly. 8, Basketball Co-Chairman. 8, "Patience."

LESLIE, EUGENE

LIPSKY, DONNA
3,4, Library Club. 6, Varsity Volleyball Team.

LOLMAUGH, BETTY
6-8, War Bond and Stamp Representative.

LORD, ALICE

LOUGHRIDGE, LELA
3,4,6-8, Glee Club. 3 Tower. 5,6, Drama Club. 6, "When Shakespeares Ladies Meet." 8, "Patience."

LUBBERS, ELAINE
3-5, Tower Club. 4-8, Glee Club. 4,8, Spring Concert. 3,5,7, Christmas Program. 6,8, Easter Program. 7,8, Drama Club.

MANN, MARY
3, Library Club. 3, Drama Club. 3,4, Glee Club. 4, Horseback Riding Club. 4,6,8, Swimming Team. 6, Tennis Team. 7,8, Tower.

MARRIOTT, JACK
3-8, Screen Club. 3, Baseball Manager.

MARRS, FRANK

MARSH, JUANITA
4, Horseback Riding Club. 4,6,8, Swimming Club.

MARTIN, BETTY
3, "Tish." 3-6, Drama Club. 3-8, Tower. 4, "Vaudeville 1860." 5, "Lady Precious Stream." 6, "Beggar on Horseback."

MARTINDALE, TOQUALEE
3, Drama Club. 3, "Tish." 8, Album, Advertising.

McCULLOUGH, IVA

McKINNEY, HAROLD
3,7, Football. 4,5, Sophomore President. 4,6,8, Basketball. 6,7, Junior Class President. 6,8, Track. 7, Student Council President. 8,9, Senior Class President. 7, Twin City S. C.

McNABB, LOIS
6,7, Student Council.

METCALF, KENNETH
3-6, Band. 3-6, Orchestra. 3-6, Minutemen.

MILLER, ANN
3,4, Tower.

MILLER, BETTY JO
3,4, Drama Club. 3, Glee Club. 5,6, Band. 5, Orchestra.

MILLER, GEORGIA
3-8, Band. 3-8, G.A.A. 5-8, Orchestra.

MILLER, WELBY
3,6, Band.

MICINSKI, RUTH
3, Library Club. 3, Girl Reserves. 3, Drama Club. 4, Bowling Team. 4,5, Baton Twirler. 4,5, Glee Club. 6, Tennis Team. 7,8, Tower Staff.

MORRISON, RICHARD
6,7, Minutemen.

MURPHY, BETTE
3,4, Tower. 3-8, First Chair-Band. 3,8, First Chair Orchestra. 7, "Beggar on Horseback." 7, Soloist for Christmas Program. 8, Senior Prom Committee. 8, Soloist for Spring Concert.

MUSTAK, FRANCES
3-8, Library Club. 6-8, Horizon Club. 7,8, Drama Club. 7,8, Tower. 7, "Beggar on Horseback."

MYERS, SAMMY
3, Orchestra. 4-8, Glee Club. 6,8, Intramural Basketball.

MYERS, ILA
3-7, Band. 3, Chorus. 3-6, Library Club. 6-8, Volleyball.

MYERS, LINDA
3-5,7,8 Tower. 3,4, G.A.A. 3,4, Riding Club. 8, Swimming Club.

NELSON, ALAN
3, Football. 3-5, Band. 3,4, Basketball. 5,6, Ushers Club. 6-,8, Varsity Baseball.

NESTLERODE, DARE
3, Library Club. 4-8, Ushers Club. 5,7, Football. 7,8, Student Council. 8, Commencement Committee.

NEVINS, CORAJANE

NICHOLS, LORRAINE
3, "Tish." 3,7, Drama Club. 3-8, Glee Club. 3,5,7, Christmas Program. 5, "Lady Precious Stream." 6, "Connecticut Yankee." 7, "Beggar on Horseback."

NIELSON, ROBERT
6, Football. 3-8, Glee Club

OUELLETTE, PAT
3,4, Tower. 3-5, Band.

PANZICA, ROSE
3,4, Chorus. 4, "Tish." 5,6, Tower.

PATRICK, LOIS

PATTERSON, NORMA
3,4,7, G.A.A.

PEOPLES, JAMES
6,8, Football.

PFAFF, JOHN
3-8, Ushers Club. 3-7, Tower. 8, Album, Advertising.

PLATT, SHIRLEY
3, Glee Club. 3,4, G.A.A. 4,5, Band.

PAYTON, DON

RAMER, MARION
3,4, Tower. 3-7, G.A.A. 3-5,7,8, Glee Club. 6 "Connecticut Yankee."

RANDT, BETTY
3-8, Band. 3-5,7,8, Orchestra. 3-8, G.A.A. 5-8, Tower. 6, Band Clinic. 8, Basketball Clinic.

REED, LOIS

RESNICK, REVA
4,5, G.A.A. 6,7, Glee Club. 9, Album, Advertising.

RINER, PHILLIP
3-4, Tower. 8, Senior Cabinet. 8, Intramural Basketball.

ROBERTS, CAROL
3,5,6, Band. 3,5,6, Orchestra. 3, Chorus. 3, Student Council. 3,5, Riding Club. 5-8, Tower. 6-8, Horizon Club.

ROBERTSON, DOUGLAS
3, "Vaudeville 1860." 4, "Lady Precious Stream." 4, Football. 5,6, Red Cross Representative. 5, "Connecticut Yankee." 6, "Beggar on Horseback."

ROHRBAUGH, DONALD

RUMMEL, BARBARA
3-8, G.A.A. 6-8, Tower. 6-8, Library Club.

SANDERS, HARRY

SCHAFER, NELSON
4, "Tish." 6-8, Minutemen.

SCHLEIGER, FRED
3-6, Minutemen. 3,4, Intramural Basketball.

SCHLOERKE, MARTHA
3,4,8, Drama Club. 5, "Lady Precious Stream. 6-8, Glee Club. 6, Connecticut Yankee." 6, Junior Red Cross Representative. 6-8, Chorus. 7,8, Tower. 8, "Patience." 8, Album, Advertising.

SCHOONAERT, ROGER
5,6, Tower. 7,8, Tower Business Manager.

SCHRADER, ETHEL
3-7, Junior Red Cross Representative. 3, G.A.A. 4,5, Glee Club. 4, Christmas Program. 4, "Tish." 8, Invitations Committee.

SCHRADER, JEAN
3, Dance Club.

SCHRICKER, MARILYN
3-8, Band.

SELBY, DONALD
Glee Club.

SELLERS, BEVERLY

SERGIO, TONY
3, Ushers Club.

SEYMOUR, CAROL
3-5, Student Council Representative.

SHAFER, DOROTHY

SHANK, MARY ELLEN

SHANK, MARY JANE
3-8, Cheer Leader. 6-8, Girl Reserves.

SHEETS, JEAN
3, Chorus. 4, Glee Club. 4, Christmas Program. 7,8, Senior Prom Committee.

SIMONTON, CHARLES

SMITH, BYRON
3-7, Minutemen. 5, Football.

SMITH, KARL
3-5, Glee Club.

SMITH, ROSEMAE
3-6, Cheer Leader. 6,7, President of Girl Reserves.

SPATH, KENNETH
3-8, Basketball. 3-7, Minutemen.

SPAULDING, MARY
4, Latin Club President. 6, Riding Club. 7, Volleyball Team.

SPOTTS, DORIS

SQUINT, CHARLOTTE

STANZ, SHIRLEY
3-8, Drama Club. 4, "Wanted — A Widow." 5, "Lady Precious Stream."

STEPHENS, DONN
3, Orchestra. 3, Minutemen. 4, Track. 4, Student Council. 5-8, Glee Club. 5, Tower. 6, "Connecticut Yanee." 8, "Patience."

STOLL, ALYCE

STRAW, BARBARA
3-8, Band. 3-8, G.A.A. 3-6, Stamp Chairman. 4,5, Concerts. 5-8, Tower. 6, Clinic Band. 7,8, Student Council. 7, "Beggar on Horseback." 7,8, Senior Assembly.

STUART, MAXINE
3-8, Library Club. 3,4, Red Cross Representative. 3-6, War Stamp Chairman.

SUNDERLIN, SALLY
3-8, Drama Club. 3, "Vaudeville 1860." 5-8, Red Cross Representative. 5-8, Tower. 5, "Lady Precious Stream." 6, Connecticut Yankee." 7, "Beggar on Horseback." 8, "Patience."

SWIGART, EDWIN
3-5, Minutemen. 3-5, Band. 4, Christmas Musical. 6,8, Track.

TANNER, THOMAS
3-6 Band. 3-6 Orchestra. 5-7, Basketball. 5,6, Hi-Y. 7, "Beggar on Horseback." 8, "A Ghost Story." 8, Drama Club."

TARGETT, JAMES
6,7, Minutemen

TARR, JOHN
5, Student Council 7, Intramural Basketball. 8, Senior Cabinet.

TESKA, WANDA
3-5,7,8, Band. 3-5, Orchestra. 3-5, Glee Club. 7,8, Clarinet Ensemble.

THOMPSON, PHILLIP
3,4, Student Council. 5-7, Glee Club. 5, Football.

THORNBERG, NORMA

TRADER, MARY ELLEN

TURNER, LAWRENCE
5-7, Football.

TUCKER, ROBERT
3,4,7,8, Glee Club. 3, "Vaudeville 1860." 4,7,8, Drama Club. 7 "Beggar on Horseback." 8, "Patience."

TURPIN, MARY ANN
3,4, G.A.A.

TUSING, NANCY
7,8, Drama Club. 7,8, Tower. 7,8, Album, Advertising. 7, Ticket Committee for Prom. 8, "A Ghost Story."

VAN DE MOERE, MARY JANE
3-5, Tower. 8, Senior Prom Committee.

WEBER, EDITH
3, Cheering Club.

WEIL, JACK
3-8, Glee Club. 3-8, Band. 3,4, Minutemen. 5, "Vaudeville 1860." 6-8, Football. 7, "Connecticut Yankee." 8, "Patience."

WEINTRAUB, JACK
3,4, Cheering Club.

WELBER, ILENE
3-8, Drama Club. 3, "Vaudeville 1860." 5-8, Tower. 5, "Lady Precious Stream." 6, "Connecticut Yankee." 7,8, Album, Advertising. 7, "Beggar on Horseback." 8, "Patience."

WENRICK, SHERMAN
3-7, Minutemen.

WHITEHEAD, PHYLLIS
3-5, Glee Club.

WHITEMAN, NORMA
3-8, G.A.A.

WILLIAMS, ALMA
3-8, Girl Reserves.

WILLIAMSON, MURIEL ENOLA
3-8, G.A.A.

WINEBRENNER, DOROTHY
3,4, Chorus. 7, Bowling Club.

WISHMAN, MARY JANE
3,4, Band. 4,5, G.A.A.

WITTER, BETTY
3,4, Flag Twiller.

WYNN, JOYCE

YOUNG, JAMES
3-6, Screen Club. 4-8, Ushers Club. 5-8, Tower Photographers. 6-8, Lighting Crew. 7,8, Drama Club. 7,8, Screen Club. 8, Ushers Club President and Head Usher 8, Screen Club President and Chief Operator.

ZEIDMAN, BERTHA

ZENT, STUART DUANE
6-8, Cheer Leader.

ZIMMER, BETTY
4, G.A.A.

ZIMMERMAN, NORMA
3,4, Band. 3, Cheering Club. 3-8, Chorus 4-8, Glee Club. 4, "Vaudeville 1860." 6, "Connecticut Yankee." 8, "Patience."

Elaine Lubbers announcing the "Football Follies."

Jan Van Houten backstage at "Beggar."

Patrons

The Staff of the ALBUM wishes to express a deeply felt sense of gratitude to the following people and business houses for the financial assistance which they have given and without which the publication of this book would not have been possible.

Max Adler Company
102 South Michigan Street

Ames Dress Shop
135 South Michigan Street

Aristo Dry Cleaners, Inc.
3201 South Main Street — Telephone 4-1155

Benton's Women's Apparel
125 South Michigan Street

Harry E. Berg — Registered Jeweler
109 West Jefferson Boulevard

Berland's Shoe Store
131 South Michigan Street

The Book Shop
130 North Michigan Street

The Borden Company — Furnas Division
825 South Main Street

Boston Shoe Store
124 South Michigan Street

Joe Budd Book Bindery
118½ Saint James Court

Bunte's Shoe Salon
108 North Michigan Street

Carlton Studio
5 State Theater Building

Cleis & Brennan, Jewelers
109 East Jefferson Boulevard

Coca Cola Bottling Company
of South Bend

Copp Music Shop
124 East Wayne Street

Corner House Restaurant
Corner of Colfax and Main Street

Dainty Maid Bake Shop
123 North Michigan Street

Dairy Council of Saint Joseph Valley
507 Odd Fellows Building

Darnell's Drug Stores
Your "Down-Town" Neighborhood Drug Stores

Dr. Pepper Bottling Company
129 South Niles Avenue

Eagles' Nest
1528 Mishawaka Avenue

Eckerd's Drug Store
136 South Michigan Street

Elder's Food Mart
502 North Arthur Street

Ellsworth's
111 North Michigan Street

Ernie's Shell Station
1502 Mishawaka Avenue

Ted Gallagan and Orchestra
"Stylish Music for Stylish People"

Garnitz Furniture Company
128 South Michigan Street

Gilbert's
"One Man Tells Another"

Lois Lenon

Tom Rutherford

Norva Kuespert

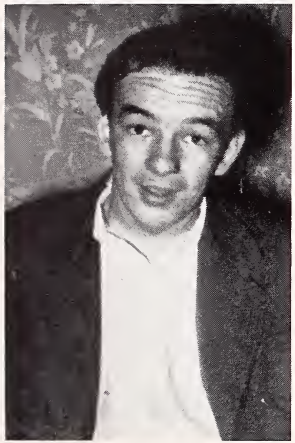

Doug Robertson

Golden Emblem Products Company
302 West Ewing Avenue

Grand Leader
225-227 South Michigan Street

H. Greenblatt Company, Inc.
230 South Michigan Street

Greene's, Inc.
223 South Michigan Street

Heffner's Corner Candy Counter
2623 Mishawaka Avenue

Herman's Ladies Ready-to-Wear
123 South Michigan Street

Hoffman Bros.
Eddy at Madison

Hollis Funeral Home
2528 Mishawaka Avenue

House of Harter
Goshen, Indiana

Howel's Beverage Company
710 North Niles Avenue

Indiana Engraving Company
118 Saint James Court

Interstate Glass and Paint Company
Lincoln Way East at Jefferson

Jacobs—Headquarters for Costume Jewelry
115 West Colfax Avenue

Karlin Drug Store
Leer and Calvert Streets

Krauss' Jewelry Store
207 North Michigan Street

Lawson's Jewelers
108 West Washington Avenue

The I. W. Lower Company
128 North Michigan Street

McDonald Studio
116 West Colfax Avenue

Marvin Jewelers, Inc.
126 North Michigan Street

Maurer & Maurer
Architects for John Adams High School

Michiana Cleaners
1031 East Madison Street

Milady Shop
119 North Michigan Street

Monie's Home-Made Ice Cream
802 East LaSalle Avenue

Morningside Pharmacy
419 West Colfax Avenue

R. K. Mueller — Jeweler
214 North Michigan Street

New York Fur Shop
120 North Michigan Street

North Side Grocery & Market
1434 Mishawaka Avenue

Office Supply & Equipment Company, Inc.
130 North Michigan Street

Oriole Coffee Shop
1522 Mishawaka Avenue

Paris Dry Cleaning & Dyeing Company
532 North Niles Avenue

The Philadelphia
116 North Michigan Street

Priddy-Tompsett Studio
209 Sherland Building

Jean Brantley and Walters

Marcia West and Elayne Graf

Eleanor Dent as
G'adys Cady

Draftsman
Don Selby

Rasmussen Men's Shop
106-108 South Main Street

Reco Sporting Goods
"Look For The Log Front"

The Reliance Pharmacy, Inc.
230 West Washington Avenue

The Ries Furniture Company
Lafayette at Monroe

River Park Theater
2927 Mishawaka Avenue

Riverside Floral Company
1326 Lincoln Way East

Robertson's
of South Bend

Rose & Katz
Clothing for Young Men

Schlosser Brothers ,Inc.
Indiana's Pioneer Creamerymen

Secrist Printing Company
1212 East Indiana Avenue

Shidler's — Furniture
110 North Michigan Street

Sigrist Furniture Company
116 East Jefferson Street

Slicks Engraving Company
224 West Colfax Avenue

Sonneborn's Sport Shop
121 West Colfax Avenue

South Bend Toy Manufacturing Company
1012 High Street

Sam'l Spiro & Company
Home of Quality Clothes for Men and Boys

Sunnymede Cleaners
1125 Mishawaka Avenue

Sunnymede Pharmacy
1432 Mishawaka Avenue

Superfine's Food Shop
702 East Jefferson Boulevard

H. R. Terryberry Company
Grand Rapids, Michigan

J. Trethewey, Jeweler
104 North Main Street — J. M. S. Building

Ullery Coal & Mason Supply Company
319 South Saint Peter Street

Van Horne & Company
114 West Washington Avenue

Walt's Cut Rate Drugs
2015 Mishawaka Avenue

Whitcomb & Keller, Inc.
Developers of Sunnymede

Widener's Shoe Store
123 West Washington Street

Williams, the Florist
219 West Washington Avenue

Otis M. Wilson Grocery and Market
2118 Mishawaka Avenue

Worth's
127 North Michigan Street

Wygant Floral Company
327 Lincoln Way West

George Wyman and Company
103 North Michigan Street

Joe Ziker, The Cleaner
251 East Sample Street

Lois Patrick

Dolores Kelley

Football

(Continued from Page 59)

carry on with their newly learned winning ways. On their third offensive attempt they picked up a score. The Slicers refused to cooperate further, however, and proceeded to win the game 30-6. In this game McKinney, who had been nursing a leg injury all through the season, was so badly hurt that he was unable to play in the final game with Michigan City.

The season closed in a dismal rain wih everyone coated in frigid mud. Both Andrews and Heckaman scored but it wasn't good enough and the game ended 24-14.

The football banquet was held on November 20 with Mr. Krider acting as toastmaster. The featured speaker was Mr. Adam Walsh of the Notre Dame coaching staff and captain of Notre Dame's 1924 Four Horsemen National Champions. Preliminary speeches were made by Superintendent of Schools Allen, Mr. Wood, and Coach Powell. Coach Goldsberry introduced the members of both the "A" and "B" squads and their parents. Mr. Sargent awarded monogram certificates to John Balok, Curt Heckaman, Bob Casey, Louis McKinney and John Goldsberry. Certificates and chevrons were awarded to Roy Andrews and Chuck Murphy while sweaters and certificates went to Gordon Gould, Dan Walters, Larry Turner, Jim Bowlin, Don Graf, Bill Thoner, Jack Weil, Bill Bachman, Bob Lea, Calvin Joris, Bob Nitz, and Glen Zubler. Dale Douglass, senior manager, received a major letter with four chevrons. Manager Eugene Young received a minor letter. Roy Andrews received the Gilbert Award for the Most Valuable Backfield Man. Big John Goldsberry swept the field of other honorary awards. He received Reco Award for Most Vauable Lineman, the Kiwanis Award, the Tribune Award and the Honorary Captaincy.

Track

(Continued from Page 69)

In his first year on the squad John Rigby won his letter in the 120 yard high hurdles, in the 220 dash, and in half mile relay.

Jack Jaqua, a veteran of last year's squad and also a senior has a very good chance to set a new Adams mark in the half mile run, his best time, as we go to press, being 2:08.6. Jack also ran with the mile relay team.

Jack Beal completes the list of graduating trackmen. He was an excellent all around man, participating and placing in the 100, 120, and 440 yard dashes. He also ran with both relay teams.

Chuck Murphy, a junior, holds the Adams 440 yard dash mark with a 53.9. John Shafer shares the high jump record of 5' 8" which he tied in the Elkhart dual meet. Dan Walters boasts the top mark in low hurdles which he may surpass again this season. His best time is 25.5 seconds. Dan is an excellent broad jumper.

Next year's half milers will be Bill Baker and Glenn Zubler. Both had good seasons this past year. Zubler also shows promise in the high jump. Frank Wulf will appear in the 440 and mile relay, John Shafer and Emory Thomas in hurdle events, Tom McMurray n the pole vault, Dick Guin, Don Egendoerfer and Dick Schall will be in the dashes. Bob Nitz placed fourth in broad jump in the conference meet and Jerry Gibson, a sophomore, got a sixth in the event. Three other sophomores showing definite possibilities are Jack Swinderman in high jump, Jim Balok as a miler and big Manuel Jackson in the shot put.